

PRODUCT CATALOG

2019-2020



 **Cylerconnect**



THE FUTURE OF PUSH-PULL Connector

Reliability, cost-effective, innovative and high performance products, offer a unique combination of benefits, and close to customer to offer unequalled services.

Table of Contents

Introduction	04
Technical Characteristics	05
Model Number Legend	06
B Series Models (IP50)	08
Straight plug with back nut	09
Elbow (90°) plug with back nut	11
Straight plug with lanyard	13
Fixed plug	15
Fixed socket	16
Free socket with back nut	22
Elbow (90°) fixed socket	24
K Series Models (IP68)	28
Straight plug with back nut	29
Fixed socket	33
Free socket with back nut	38
F Series Models (IP50 IP68)	40
Straight plug with back nut	41
Fixed socket	43
Free socket with back nut	46
S Series Models (IP50)	48
Straight plug with back nut	49
Fixed socket	51
Free socket with back nut	53
B K F S Series Tooling	55
B K series multicontacts layouts	55
F series multicontacts layouts	60
S series contacts layouts	62
Cable collets	66
Panel cut-outs & alignment key	68
PCB drilling patterns	69
P Series Models (IP50 IP64)	71
Straight plug with back nut	72
Fixed socket	74
Multicontacts layouts	77
Alignment key & color code	78
PCB drilling patterns	79



Cyler Connectivity Limited is a China based company, we are specialized in design and manufacturing of the Push-Pull connectors, and also provide turnkey solutions for cable assembly.

As a leading manufacturer of Push-Pull connectors in china, Cyler is committed to provide high quality products with low cost. There are several key differences between Tt our sales department and the other companies. We work closely with our partners to continuously improve our products, and continuously to improve supply chain management and logistics control by ensuring export departure of shipments as per schedule to meet customers' requirement.

To make high quality products, we have equipped with all necessary advanced equipments and devices in our CNC processing center and cable assembly lines, testing & aging rooms and packing facilities. Today, Cyler provides our clients with complete connection solutions which includes connectors, probe parts and cable assembly services.

Cyler Connectivity Limited is the best one to provide the connectors that best suits your application, the best partner for your business in China. Our expert team will find the right solution for the development of your project and business.

Thank you for considering Cyler Connectivity as your connector supplier. We take pride in offering you the best possible prices on connector products, short lead time, and the highest standards in customer service. We are committed to do all that is necessary in order to keep you a satisfied and returning customer! As a valued customer, you can confidently place your order with the knowledge that it will be delivered on time and complete.

All our products are permanently enhanced for our customers. Therefore this catalog is subject to change and error. Updated information on CYLER products, developments, research projects and trade fairs can also be found on the website: www.cylertech.com

Indication:

Unless prior agreement, the general conditions of sale and delivery applying will be those of the concerned Cyler Connectivity Limited.



For more than 10 years, Cyler has designed, manufactured, and distributed high performance push-pull connector and cable assembly solutions. Known for their quality, ruggedness and cost effective, our products prove to be reliable in the most demanding environments. For a wide range of applications and environments the family of Cyler's push-pull connectors are the ideal match for the third party connector. The line up is optimized to provide the best performance fit and value for money. Cyler provides complete, high quality turnkey solutions – connectors, cable assemblies and overmolding – all from one supplier.

For several reasons, only the most popular B.S.K.F.P connector series and the appropriate connectors are mentioned in this catalogue. Connectors series such as C series etc. belong to the extended product range.

The selection within these series however is rather limited. For more information, please contact our sales department.

Technical Characteristics

Most metallic components in general are manufactured in brass, and plastic housing are manufactured in PSU/PC. However, bronze or beryllium copper are used where good elasticity is required. Depending upon the application, these parts have electrolytic nickel or nickel-gold plating. These parts can also be manufactured in stainless steel.

	B series	S series	K series	F series	P series
Shell Materials	brass	brass	brass	brass	plastic
Insulator Materials	PPS/PEEK	PPS/PEEK	PPS/PEEK	PPS/PEEK	PPS/PEEK
Shielding	> 75 dB(10MHz)	> 75 dB(10MHz)	>95 dB(10MHz)	>95 dB(10MHz)	-
Current Rating	Up to 30A	Up to 30A	Up to 30A	Up to 30A	Up to 30A
Temperature Range	-40°C /+200°C	-40°C /+200°C	-40°C /+200°C	-40°C /+200°C	-40°C /+200°C
Endurance	>5000 cycles	>5000 cycles	>5000 cycles	>5000 cycles	>3000 cycles
Protection Index	IP50	IP50	IP68	IP68	IP50 IP64

Cyler offers a Push-Pull connector product line for almost any application, from medical equipment to test and measurement instrumentation. We focus on delivering on time, on cost and on experience connectivity solutions that stand up to the toughest conditions, so you know you can rely on our service and on uncompromising quality in all environments.

Where and Why Push-Pull Connector

- Industrial and Automation
- Medical electronics
- Telecommunication
- Test and Measurement
- Quality aesthetics for more value added on the equipment
- Extremely fast and easy to play
- Space saving
- A thousand mating/unmating cycles

Key features & benefits

- Security of the push-pull self-latching system
- Easy blind mating in difficult-to-reach places
- High contact density in a small space
- Multicontact types 1 to 40 positions
- Keying system for connector alignment
- Compatible with the third party connectors
- Cost-effective solutions

Push-Pull Locking System

The locking of the plug into the receptacle is achieved by a simple axial push on the outer shell.

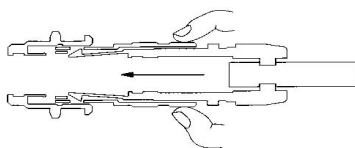

The locking of the plug into the receptacle is achieved by a simple axial push on the outer shell.

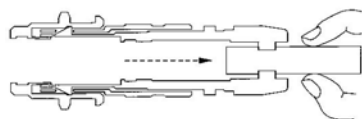

The locking of the plug into the receptacle is achieved by a simple axial push on the outer shell.

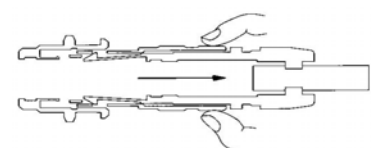

Model Number Legend (Plug)

Use this model number legend to identify products from their model number. When ordering, use a model number from the table in Ordering Information.

B102-0B07-CM00-052S

□ □ □ □ - □ □ □ □ - □ □ □ □ - □ □ □ □



Material/Surface - Housing

C = chromed plated
k = black chromed

Series

B K S F P

Material - Insulator

O = PPS
E = PEEK

Gender of Contact

M = male contact
F = female contact

Back Nut Style

O = standard back nut
S = back nut for fixing a bend relief

Examples:

B102-0B07-CM00-052S

Straight plug with 1 key (alpha=0) and rear nut for fitting a bend relief, 0B series, multicontact type with 7 contacts, outer shell in chrome-plated brass, PPS insulator, male solder contacts, cable collet for 5.0 mm diameter cable.

Model Number Legend (Socket)

Use this model number legend to identify products from their model number. When ordering, use a model number from the table in Ordering Information.

B401-0B07-CF00-0000

□ □ □ □ - □ □ □ □ - □ □ □ □ - □ □ □ □

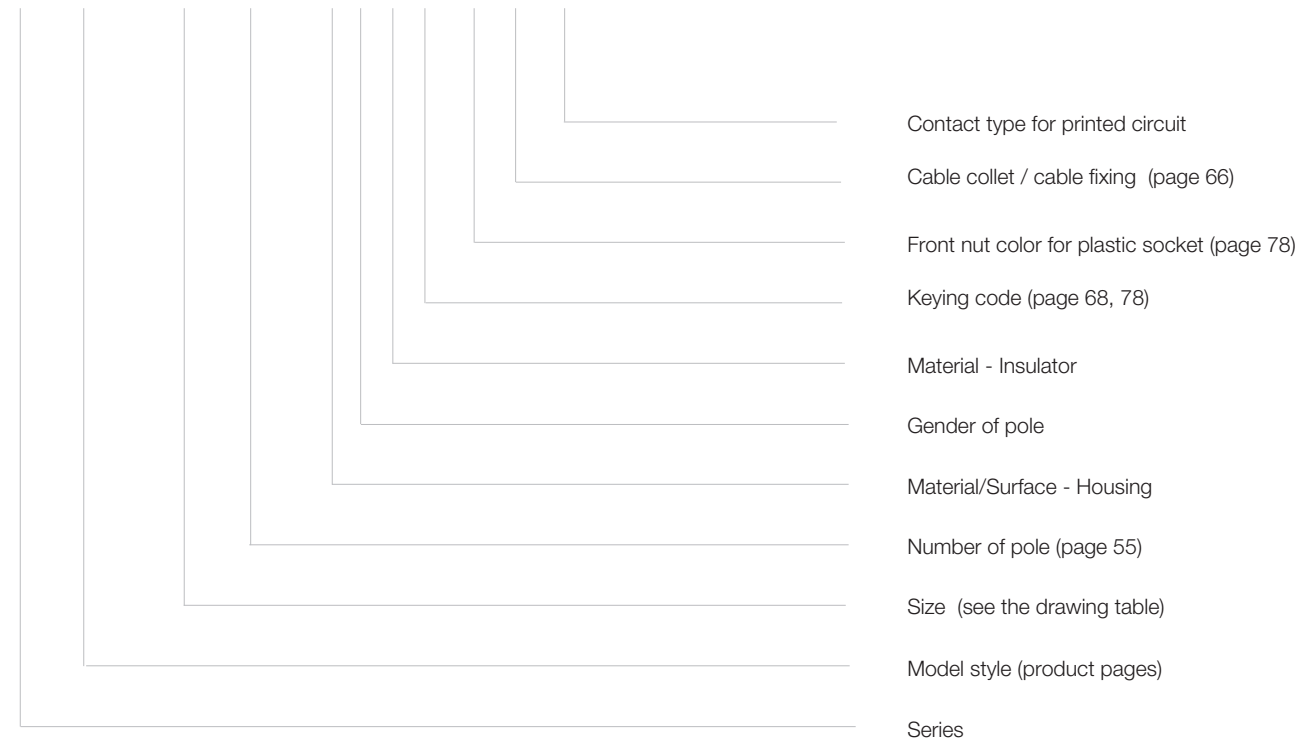

Material/Surface - Housing

C = chromed plated
k = black chromed

Series

B K S F P

Material - Insulator

O = PPS
E = PEEK

Gender of Contact

M = male contact
F = female contact

Back Nut Style

O = standard back nut
S = back nut for fixing a bend relief

Examples:

B401-0B07-CF00-0000

Fixed socket with 1 key (alpha=0), 0B series, multicontact type with 7 contacts, outer shell in chrome-plated brass, PPS insulator, female solder contacts.

B SERIES CONNECTORS

Model - b101 | b series

Straight plug with standard back nut

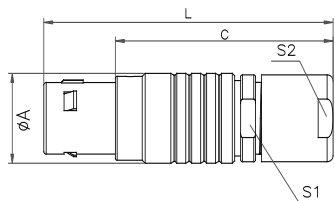

Reference		Dimensions (mm)					Availability	
Model	Size	A	L	C	S1	S2		
B101	00	6.4	28.0	20.5	5.5	5.0	●	
B101	0B	9.5	36.0	26.0	8.0	7.0	●	
B101	1B	12.0	43.0	32.0	10.0	9.0	●	
B101	2B	15.0	50.0	38.0	13.0	12.0	●	
B101	3B	18.0	58.0	43.0	15.0	14.0	●	
B101	4B	25.0	75.0	57.0	21.0	20.0	○	



Materials

Brass (chrome plated) shell and collet nut, nickel plated brass latch sleeve and mid pieces

Temperature range

-40°C / +200°C_

Multicontact types 2 to 40 contacts

IP Index: IP50

Ordering Information / Model number example

Type	Model	Size	Alignment Key	Number of Pole	Gender of Pole	Cable collet (mm)	Model Number
Straight plug	B101	00	Alpha=0	2	Male	1.5-2.0 mm	B101-0002-CM00-0220
					Male	2.0-2.5 mm	B101-0002-CM00-0250
					Male	2.5-3.0 mm	B101-0002-CM00-0320
				3	Male	1.5-2.0 mm	B101-0003-CM00-0220
					Male	2.0-2.5 mm	B101-0003-CM00-0250
					Male	2.5-3.0 mm	B101-0003-CM00-0320
				4	Male	1.5-2.0 mm	B101-0004-CM00-0220
					Male	2.0-2.5 mm	B101-0004-CM00-0250
					Male	2.5-3.0 mm	B101-0004-CM00-0320
Straight plug	B101	0B	Alpha=0	2	Male	2.0-3.0 mm	B101-0B02-CM00-0320
					Male	3.0-4.0 mm	B101-0B02-CM00-0420
					Male	4.0-5.0 mm	B101-0B02-CM00-0520
				3	Male	2.0-3.0 mm	B101-0B03-CM00-0320
					Male	3.0-4.0 mm	B101-0B03-CM00-0420
					Male	4.0-5.0 mm	B101-0B03-CM00-0520
				4	Male	2.0-3.0 mm	B101-0B04-CM00-0320
					Male	3.0-4.0 mm	B101-0B04-CM00-0420
					Male	4.0-5.0 mm	B101-0B04-CM00-0520
				5	Male	2.0-3.0 mm	B101-0B05-CM00-0320
					Male	3.0-4.0 mm	B101-0B05-CM00-0420
					Male	4.0-5.0 mm	B101-0B05-CM00-0520
				6	Male	2.0-3.0 mm	B101-0B06-CM00-0320
					Male	3.0-4.0 mm	B101-0B06-CM00-0420
					Male	4.0-5.0 mm	B101-0B06-CM00-0520
				7	Male	2.0-3.0 mm	B101-0B07-CM00-0320
					Male	3.0-4.0 mm	B101-0B07-CM00-0420
					Male	4.0-5.0 mm	B101-0B07-CM00-0520
				9	Male	2.0-3.0 mm	B101-0B09-CM00-0320
					Male	3.0-4.0 mm	B101-0B09-CM00-0420
					Male	4.0-5.0 mm	B101-0B09-CM00-0520

The above are some examples for model number, please see the page 6-7 Model number Legend to identify products from their model number. When ordering, use a model number from the table in Ordering Information.

● Standard product, typically 0-2 weeks delivery for quantities of 500 or less.

○ Non-standard product, contact our sales department, typically 3-4 weeks delivery for quantities of 500 or less.

Model - b102 | b series

Straight plug with back nut for fitting a bend relief

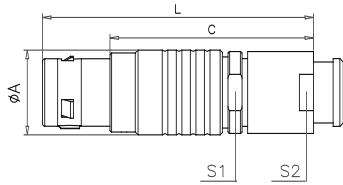

Reference		Dimensions (mm)					Availability	
Model	Size	A	L	C	S1	S2		
B102	00	6.4	28.0	20.5	5.5	5.0	●	
B102	0B	9.5	36.0	26.0	8.0	7.0	●	
B102	1B	12.0	43.0	32.0	10.0	9.0	●	
B102	2B	15.0	50.0	38.0	13.0	12.0	●	
B102	3B	18.0	58.0	43.0	15.0	14.0	●	
B102	4B	25.0	75.0	57.0	21.0	20.0	○	



Materials

Brass (chrome plated) shell and collet nut, nickel plated brass latch sleeve and mid pieces

Temperature range

-40°C / +200°C

Multicontact types 2 to 40 contacts

IP Index: IP50

Type	Model	Size	Alignment Key	Number of Pole	Gender of Pole	Cable collet (mm)	Model Number
Straight plug	B102	00	Alpha=0	2	Male	1.5-2.0 mm	B102-0002-CM00-022S
					Male	2.0-2.5 mm	B102-0002-CM00-025S
					Male	2.5-3.0 mm	B102-0002-CM00-032S
				3	Male	1.5-2.0 mm	B102-0003-CM00-022S
					Male	2.0-2.5 mm	B102-0003-CM00-025S
					Male	2.5-3.0 mm	B102-0003-CM00-032S
				4	Male	1.5-2.0 mm	B102-0004-CM00-022S
					Male	2.0-2.5 mm	B102-0004-CM00-025S
					Male	2.5-3.0 mm	B102-0004-CM00-032S
Straight plug	B102	0B	Alpha=0	2	Male	2.0-3.0 mm	B102-0B02-CM00-032S
					Male	3.0-4.0 mm	B102-0B02-CM00-042S
					Male	4.0-5.0 mm	B102-0B02-CM00-052S
				3	Male	2.0-3.0 mm	B102-0B03-CM00-032S
					Male	3.0-4.0 mm	B102-0B03-CM00-042S
					Male	4.0-5.0 mm	B102-0B03-CM00-052S
				4	Male	2.0-3.0 mm	B102-0B04-CM00-032S
					Male	3.0-4.0 mm	B102-0B04-CM00-042S
					Male	4.0-5.0 mm	B102-0B04-CM00-052S
				5	Male	2.0-3.0 mm	B102-0B05-CM00-032S
					Male	3.0-4.0 mm	B102-0B05-CM00-042S
					Male	4.0-5.0 mm	B102-0B05-CM00-052S
				6	Male	2.0-3.0 mm	B102-0B06-CM00-032S
					Male	3.0-4.0 mm	B102-0B06-CM00-042S
					Male	4.0-5.0 mm	B102-0B06-CM00-052S
				7	Male	2.0-3.0 mm	B102-0B07-CM00-032S
					Male	3.0-4.0 mm	B102-0B07-CM00-042S
					Male	4.0-5.0 mm	B102-0B07-CM00-052S
				9	Male	2.0-3.0 mm	B102-0B09-CM00-032S
					Male	3.0-4.0 mm	B102-0B09-CM00-042S
					Male	4.0-5.0 mm	B102-0B09-CM00-052S

The above are some examples for model number, please see the page 6-7 Model number Legend to identify products from their model number. When ordering, use a model number from the table in Ordering Information.

● Standard product, typically 0-2 weeks delivery for quantities of 500 or less.

○ Non-standard product, contact our sales department, typically 3-4 weeks delivery for quantities of 500 or less.

Data subject to change | www.cylertech.com

Model - b105 | b series

Elbow (90°) plug with standard back nut

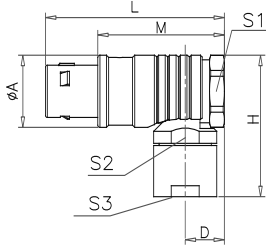

Reference		Dimensions (mm)								Availability
Model	Size	A	D	H	L	M	S1	S2	S3	
B105	00	7.7	5.2	18.0	24.5	16.5	7.0	5.0	5.5	○
B105	0B	11.0	6.5	23.0	30.0	20.0	9.0	7.0	8.0	●
B105	1B	13.5	8.0	28.0	36.0	25.0	11.0	9.0	10.0	●
B105	2B	16.5	9.0	34.0	41.5	29.5	14.0	12.0	13.0	●
B105	3B	19.0	10.0	37.0	50.0	35.0	17.0	14.0	15.0	○
B105	4B	26.0	15.0	52.0	67.0	49.0	22.0	20.0	21.0	○



Materials

Brass (chrome plated) shell and collet nut, nickel plated brass latch sleeve and mid pieces

Temperature range

-40°C / +200°C

Multicontact types 2 to 40 contacts

IP Index: IP50

Type	Model	Size	Alignment Key	Number of Pole	Gender of Pole	Cable collet (mm)	Model Number
Elbow (90°) plug	B105	00	Alpha=0	2	Male	1.5-2.0 mm	B105-0002-CM00-0220
					Male	2.0-2.5 mm	B105-0002-CM00-0250
					Male	2.5-3.0 mm	B105-0002-CM00-0320
				3	Male	1.5-2.0 mm	B105-0003-CM00-0220
					Male	2.0-2.5 mm	B105-0003-CM00-0250
					Male	2.5-3.0 mm	B105-0003-CM00-0320
				4	Male	1.5-2.0 mm	B105-0004-CM00-0220
					Male	2.0-2.5 mm	B105-0004-CM00-0250
					Male	2.5-3.0 mm	B105-0004-CM00-0320
Elbow (90°) plug	B105	0B	Alpha=0	2	Male	2.0-3.0 mm	B105-0B02-CM00-0320
					Male	3.0-4.0 mm	B105-0B02-CM00-0420
					Male	4.0-5.0 mm	B105-0B02-CM00-0520
				3	Male	2.0-3.0 mm	B105-0B03-CM00-0320
					Male	3.0-4.0 mm	B105-0B03-CM00-0420
					Male	4.0-5.0 mm	B105-0B03-CM00-0520
				4	Male	2.0-3.0 mm	B105-0B04-CM00-0320
					Male	3.0-4.0 mm	B105-0B04-CM00-0420
					Male	4.0-5.0 mm	B105-0B04-CM00-0520
				5	Male	2.0-3.0 mm	B105-0B05-CM00-0320
					Male	3.0-4.0 mm	B105-0B05-CM00-0420
					Male	4.0-5.0 mm	B105-0B05-CM00-0520
				6	Male	2.0-3.0 mm	B105-0B06-CM00-0320
					Male	3.0-4.0 mm	B105-0B06-CM00-0420
					Male	4.0-5.0 mm	B105-0B06-CM00-0520
				7	Male	2.0-3.0 mm	B105-0B07-CM00-0320
					Male	3.0-4.0 mm	B105-0B07-CM00-0420
					Male	4.0-5.0 mm	B105-0B07-CM00-0520
				9	Male	2.0-3.0 mm	B105-0B09-CM00-0320
					Male	3.0-4.0 mm	B105-0B09-CM00-0420
					Male	4.0-5.0 mm	B105-0B09-CM00-0520

The above are some examples for model number, please see the page 6-7 Model number Legend to identify products from their model number. When ordering, use a model number from the table in Ordering Information.

● Standard product, typically 0-2 weeks delivery for quantities of 500 or less.

○ Non-standard product, contact our sales department, typically 3-4 weeks delivery for quantities of 500 or less.

Model - b106 | b series

Elbow (90°) plug with back nut for fitting a bend relief

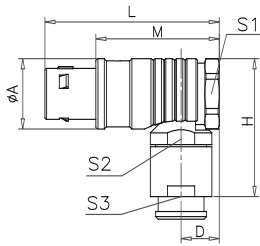

Reference		Dimensions (mm)								Availability
Model	Size	A	D	H	L	M	S1	S2	S3	
B106	00	7.7	5.2	18.0	24.5	16.5	7.0	5.0	5.5	○
B106	0B	11.0	6.5	23.0	30.0	20.0	9.0	7.0	8.0	●
B106	1B	13.5	8.0	28.0	36.0	25.0	11.0	9.0	10.0	●
B106	2B	16.5	9.0	34.0	41.5	29.5	14.0	12.0	13.0	●
B106	3B	19.0	10.0	37.0	50.0	35.0	17.0	14.0	15.0	○
B106	4B	26.0	15.0	52.0	67.0	49.0	22.0	20.0	21.0	○



Materials

Brass (chrome plated) shell and collet nut, nickel plated brass latch sleeve and mid pieces

Temperature range

-40°C / +200°C

Multicontact types 2 to 40 contacts

IP Index: IP50

Ordering Information / Model number example

Type	Model	Size	Alignment Key	Number of Pole	Gender of Pole	Cable collet (mm)	Model Number
Elbow (90°) plug	B106	00	Alpha=0	2	Male	1.5-2.0 mm	B106-0002-CM00-022S
					Male	2.0-2.5 mm	B106-0002-CM00-025S
					Male	2.5-3.0 mm	B106-0002-CM00-032S
				3	Male	1.5-2.0 mm	B106-0003-CM00-022S
					Male	2.0-2.5 mm	B106-0003-CM00-025S
					Male	2.5-3.0 mm	B106-0003-CM00-032S
				4	Male	1.5-2.0 mm	B106-0004-CM00-022S
					Male	2.0-2.5 mm	B106-0004-CM00-025S
					Male	2.5-3.0 mm	B106-0004-CM00-032S
Elbow (90°) plug	B106	0B	Alpha=0	2	Male	2.0-3.0 mm	B106-0B02-CM00-032S
					Male	3.0-4.0 mm	B106-0B02-CM00-042S
					Male	4.0-5.0 mm	B106-0B02-CM00-052S
				3	Male	2.0-3.0 mm	B106-0B03-CM00-032S
					Male	3.0-4.0 mm	B106-0B03-CM00-042S
					Male	4.0-5.0 mm	B106-0B03-CM00-052S
				4	Male	2.0-3.0 mm	B106-0B04-CM00-032S
					Male	3.0-4.0 mm	B106-0B04-CM00-042S
					Male	4.0-5.0 mm	B106-0B04-CM00-052S
				5	Male	2.0-3.0 mm	B106-0B05-CM00-032S
					Male	3.0-4.0 mm	B106-0B05-CM00-042S
					Male	4.0-5.0 mm	B106-0B05-CM00-052S
				6	Male	2.0-3.0 mm	B106-0B06-CM00-032S
					Male	3.0-4.0 mm	B106-0B06-CM00-042S
					Male	4.0-5.0 mm	B106-0B06-CM00-052S
				7	Male	2.0-3.0 mm	B106-0B07-CM00-032S
					Male	3.0-4.0 mm	B106-0B07-CM00-042S
					Male	4.0-5.0 mm	B106-0B07-CM00-052S
9	Male	2.0-3.0 mm	B106-0B09-CM00-032S				
	Male	3.0-4.0 mm	B106-0B09-CM00-042S				
	Male	4.0-5.0 mm	B106-0B09-CM00-052S				

The above are some examples for model number, please see the page 6-7 Model number Legend to identify products from their model number. When ordering, use a model number from the table in Ordering Information.

● Standard product, typically 0-2 weeks delivery for quantities of 500 or less.

○ Non-standard product, contact our sales department, typically 3-4 weeks delivery for quantities of 500 or less.

Data subject to change | www.cylertech.com

Model - b108 | b series

Straight plug with lanyard, standard back nut

Reference		Dimensions (mm)							Availability	
Model	Size	A	B	L	C	N	S1	S2		
B108	0B	9.2	15.8	34.0	24.0	140	8.0	7.0	○	
B108	1B	12.0	18.0	41.0	30.0	150	10.0	9.0	●	
B108	2B	15.0	21.0	49.0	36.0	160	13.0	12.0	●	
B108	3B	18.0	25.0	58.0	43.0	190	15.0	14.0	○	
B108	4B	25.0	35.0	75.0	57.0	230	21.0	20.0	○	

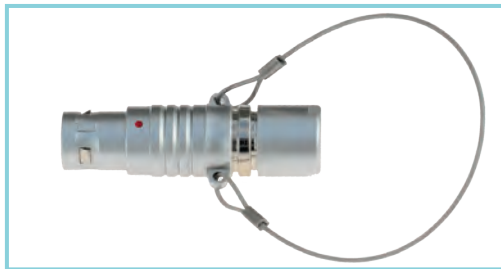
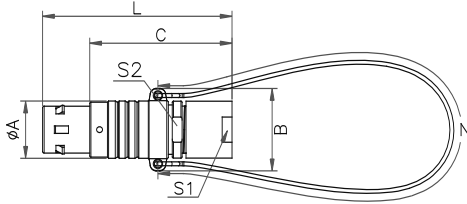

Materials

Brass (chrome plated) shell and collet nut, nickel plated brass latch sleeve and mid pieces

Temperature range

-40°C / +200°C

Multicontact types 2 to 40 contacts

IP Index: IP50

Ordering Information / Model number example

Type	Model	Size	Alignment Key	Number of Pole	Gender of Pole	Cable collet (mm)	Model Number
Straight plug	B108	0B	Alpha=0	2	Male	2.0-3.0 mm	B108-0B02-CM00-0320
					Male	3.0-4.0 mm	B108-0B02-CM00-0420
					Male	4.0-5.0 mm	B108-0B02-CM00-0520
				3	Male	2.0-3.0 mm	B108-0B03-CM00-0320
					Male	3.0-4.0 mm	B108-0B03-CM00-0420
					Male	4.0-5.0 mm	B108-0B03-CM00-0520
				4	Male	2.0-3.0 mm	B108-0B04-CM00-0320
					Male	3.0-4.0 mm	B108-0B04-CM00-0420
					Male	4.0-5.0 mm	B108-0B04-CM00-0520
				5	Male	2.0-3.0 mm	B108-0B05-CM00-0320
					Male	3.0-4.0 mm	B108-0B05-CM00-0420
					Male	4.0-5.0 mm	B108-0B05-CM00-0520
				6	Male	2.0-3.0 mm	B108-0B06-CM00-0320
					Male	3.0-4.0 mm	B108-0B06-CM00-0420
					Male	4.0-5.0 mm	B108-0B06-CM00-0520
				7	Male	2.0-3.0 mm	B108-0B07-CM00-0320
					Male	3.0-4.0 mm	B108-0B07-CM00-0420
					Male	4.0-5.0 mm	B108-0B07-CM00-0520
				9	Male	2.0-3.0 mm	B108-0B09-CM00-0320
					Male	3.0-4.0 mm	B108-0B09-CM00-0420
					Male	4.0-5.0 mm	B108-0B09-CM00-0520
Straight plug	B108	1B	Alpha=0	2	Male	4.0-5.0 mm	B108-1B02-CM00-0520
				3	Male	4.0-5.0 mm	B108-1B03-CM00-0520
				4	Male	4.0-5.0 mm	B108-1B04-CM00-0520
				5	Male	4.0-5.0 mm	B108-1B05-CM00-0520
				6	Male	4.0-5.0 mm	B108-1B06-CM00-0520
				7	Male	4.0-5.0 mm	B108-1B07-CM00-0520
				8	Male	4.0-5.0 mm	B108-1B08-CM00-0520
				10	Male	4.0-5.0 mm	B108-1B10-CM00-0520
14	Male	4.0-5.0 mm	B108-1B14-CM00-0520				

The above are some examples for model number, please see the page 6-7 Model number Legend to identify products from their model number. When ordering, use a model number from the table in Ordering Information.

● Standard product, typically 0-2 weeks delivery for quantities of 500 or less.

○ Non-standard product, contact our sales department, typically 3-4 weeks delivery for quantities of 500 or less.

Model - b109 | b series

Straight plug with lanyard, back nut for fitting a bend relief

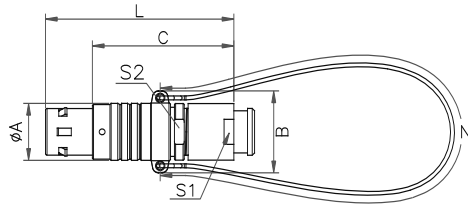

Reference		Dimensions (mm)							Availability	
Model	Size	A	B	L	C	N	S1	S2		
B109	0B	9.2	15.8	34.0	24.0	140	8.0	7.0	○	
B109	1B	12.0	18.0	41.0	30.0	150	10.0	9.0	●	
B109	2B	15.0	21.0	49.0	36.0	160	13.0	12.0	●	
B109	3B	18.0	25.0	58.0	43.0	190	15.0	14.0	○	
B109	4B	25.0	35.0	75.0	57.0	230	21.0	20.0	○	

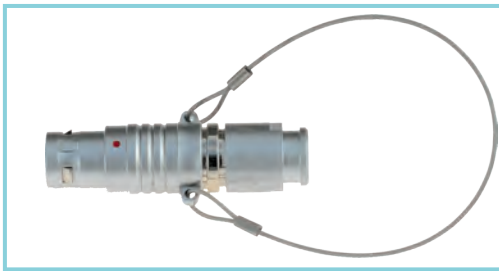

Materials

Brass (chrome plated) shell and collet nut, nickel plated brass latch sleeve and mid pieces

Temperature range

-40°C / +200°C

Multicontact types 2 to 40 contacts

IP Index: IP50

Ordering Information / Model number example

Type	Model	Size	Alignment Key	Number of Pole	Gender of Pole	Cable collet (mm)	Model Number				
Straight plug	B109	0B	Alpha=0	2	Male	2.0-3.0 mm	B109-0B02-CM00-032S				
					Male	3.0-4.0 mm	B109-0B02-CM00-042S				
					Male	4.0-5.0 mm	B109-0B02-CM00-052S				
				3	Male	2.0-3.0 mm	B109-0B03-CM00-032S				
					Male	3.0-4.0 mm	B109-0B03-CM00-042S				
					Male	4.0-5.0 mm	B109-0B03-CM00-052S				
				4	Male	2.0-3.0 mm	B109-0B04-CM00-032S				
					Male	3.0-4.0 mm	B109-0B04-CM00-042S				
					Male	4.0-5.0 mm	B109-0B04-CM00-052S				
				5	Male	2.0-3.0 mm	B109-0B05-CM00-032S				
					Male	3.0-4.0 mm	B109-0B05-CM00-042S				
					Male	4.0-5.0 mm	B109-0B05-CM00-052S				
				6	Male	2.0-3.0 mm	B109-0B06-CM00-032S				
					Male	3.0-4.0 mm	B109-0B06-CM00-042S				
					Male	4.0-5.0 mm	B109-0B06-CM00-052S				
				7	Male	2.0-3.0 mm	B109-0B07-CM00-032S				
					Male	3.0-4.0 mm	B109-0B07-CM00-042S				
					Male	4.0-5.0 mm	B109-0B07-CM00-052S				
				9	Male	2.0-3.0 mm	B109-0B09-CM00-032S				
					Male	3.0-4.0 mm	B109-0B09-CM00-042S				
					Male	4.0-5.0 mm	B109-0B09-CM00-052S				
				Straight plug	B109	1B	Alpha=0	2	Male	4.0-5.0 mm	B109-1B02-CM00-052S
								3	Male	4.0-5.0 mm	B109-1B03-CM00-052S
								4	Male	4.0-5.0 mm	B109-1B04-CM00-052S
								5	Male	4.0-5.0 mm	B109-1B05-CM00-052S
								6	Male	4.0-5.0 mm	B109-1B06-CM00-052S
								7	Male	4.0-5.0 mm	B109-1B07-CM00-052S
8	Male	4.0-5.0 mm	B109-1B08-CM00-052S								
10	Male	4.0-5.0 mm	B109-1B10-CM00-052S								
14	Male	4.0-5.0 mm	B109-1B14-CM00-052S								

The above are some examples for model number, please see the page 6-7 Model number Legend to identify products from their model number. When ordering, use a model number from the table in Ordering Information.

- Standard product, typically 0-2 weeks delivery for quantities of 500 or less.
- Non-standard product, contact our sales department, typically 3-4 weeks delivery for quantities of 500 or less.

Model - b121 | b series

Fixed plug (back panel mounting)

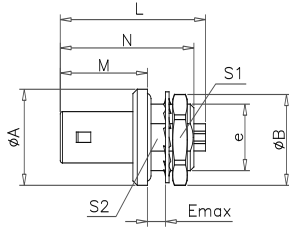

Reference		Dimensions (mm)									Availability
Model	Size	A	B	E	L	M	N	S1	S2	e	
B121	00	8.0	10.3	2.4	18.1	9.0	15.2	6.3	9.0	M7x0.5	○
B121	0B	10.0	12.5	3.3	20.8	11.2	18.4	8.2	11.0	M9x0.6	●
B121	1B	14.0	16.0	6.5	25.2	12.5	22.6	10.5	14.0	M12X1.0	●
B121	2B	18.0	19.5	6.8	28.7	13.8	25.4	15.3	17.0	M15x1.0	○
B121	3B	22.0	25.2	7.6	32.1	17.0	29.1	16.5	22.0	M18X1.0	○



Materials

Brass (chrome plated) shell and collet nut, nickel plated brass latch sleeve and mid pieces

Temperature range

-40°C / +200°C

Multicontact types 2 to 40 contacts

IP Index: IP50

Ordering Information / Model number example

Type	Model	Size	Alignment Key	Number of Pole	Gender of Pole	Cable collet (mm)	Model Number
Fixed plug	B121	00	Alpha=0	2	Male	0.0-0.0 mm	B121-0002-CM00-0000
				3	Male	0.0-0.0 mm	B121-0003-CM00-0000
				4	Male	0.0-0.0 mm	B121-0004-CM00-0000
Fixed plug	B121	0B	Alpha=0	2	Male	0.0-0.0 mm	B121-0B02-CM00-0000
				3	Male	0.0-0.0 mm	B121-0B03-CM00-0000
				4	Male	0.0-0.0 mm	B121-0B04-CM00-0000
				5	Male	0.0-0.0 mm	B121-0B05-CM00-0000
				6	Male	0.0-0.0 mm	B121-0B06-CM00-0000
				7	Male	0.0-0.0 mm	B121-0B07-CM00-0000
				9	Male	0.0-0.0 mm	B121-0B09-CM00-0000
Fixed plug	B121	1B	Alpha=0	2	Male	0.0-0.0 mm	B121-1B02-CM00-0000
				3	Male	0.0-0.0 mm	B121-1B03-CM00-0000
				4	Male	0.0-0.0 mm	B121-1B04-CM00-0000
				5	Male	0.0-0.0 mm	B121-1B05-CM00-0000
				6	Male	0.0-0.0 mm	B121-1B06-CM00-0000
				7	Male	0.0-0.0 mm	B121-1B07-CM00-0000
				8	Male	0.0-0.0 mm	B121-1B08-CM00-0000
				10	Male	0.0-0.0 mm	B121-1B10-CM00-0000
				16	Male	0.0-0.0 mm	B121-1B16-CM00-0000
Fixed plug	B121	2B	Alpha=0	2	Male	0.0-0.0 mm	B121-2B02-CM00-0000
				3	Male	0.0-0.0 mm	B121-2B03-CM00-0000
				4	Male	0.0-0.0 mm	B121-2B04-CM00-0000
				5	Male	0.0-0.0 mm	B121-2B05-CM00-0000
				6	Male	0.0-0.0 mm	B121-2B06-CM00-0000
				7	Male	0.0-0.0 mm	B121-2B07-CM00-0000
				8	Male	0.0-0.0 mm	B121-2B08-CM00-0000
				10	Male	0.0-0.0 mm	B121-2B10-CM00-0000
				12	Male	0.0-0.0 mm	B121-2B12-CM00-0000
				14	Male	0.0-0.0 mm	B121-2B14-CM00-0000

The above are some examples for model number, please see the page 6-7 Model number Legend to identify products from their model number. When ordering, use a model number from the table in Ordering Information.

- Standard product, typically 0-2 weeks delivery for quantities of 500 or less.
- Non-standard product, contact our sales department, typically 3-4 weeks delivery for quantities of 500 or less.

Model - b401 | b series

Fixed socket (back panel mounting)

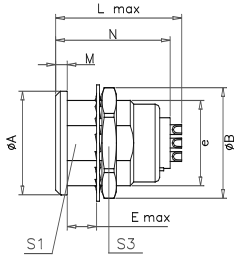

Reference		Dimensions (mm)									Availability
Model	Size	A	B	E	L	M	N	S1	S3	e	
B401	00	8.0	10.3	6.0	15.5	1.0	13.7	6.3	9.0	M7x0.5	●
B401	0B	10.0	12.5	7.0	20.7	1.2	19.1	8.2	11.0	M9x0.6	●
B401	1B	14.0	16.0	7.5	23.0	1.5	21.1	10.5	14.0	M12X1.0	●
B401	2B	18.0	19.5	8.5	26.7	1.8	24.6	13.5	17.0	M15x1.0	●
B401	3B	22.0	25.0	11.5	30.7	2.0	28.1	16.5	22.0	M18X1.0	●
B401	4B	28.0	34.0	12.0	35.7	2.5	34.1	23.5	30.0	M25X1.0	○



Materials

Brass (chrome plated) shell and collet nut, nickel plated brass latch sleeve and mid pieces

Temperature range

-40°C / +200°C

Multicontact types 2 to 40 contacts

IP Index: IP50

Ordering Information / Model number example

Type	Model	Size	Alignment Key	Number of Pole	Gender of Pole	Cable collet (mm)	Model Number
Fixed socket	B401	00	Alpha=0	2	Female	0.0-0.0 mm	B401-0002-CF00-0000
				3	Female	0.0-0.0 mm	B401-0003-CF00-0000
				4	Female	0.0-0.0 mm	B401-0004-CF00-0000
Fixed socket	B401	0B	Alpha=0	2	Female	0.0-0.0 mm	B401-0B02-CF00-0000
				3	Female	0.0-0.0 mm	B401-0B03-CF00-0000
				4	Female	0.0-0.0 mm	B401-0B04-CF00-0000
				5	Female	0.0-0.0 mm	B401-0B05-CF00-0000
				6	Female	0.0-0.0 mm	B401-0B06-CF00-0000
				7	Female	0.0-0.0 mm	B401-0B07-CF00-0000
				9	Female	0.0-0.0 mm	B401-0B09-CF00-0000
Fixed socket	B401	1B	Alpha=0	2	Female	0.0-0.0 mm	B401-1B02-CF00-0000
				3	Female	0.0-0.0 mm	B401-1B03-CF00-0000
				4	Female	0.0-0.0 mm	B401-1B04-CF00-0000
				5	Female	0.0-0.0 mm	B401-1B05-CF00-0000
				6	Female	0.0-0.0 mm	B401-1B06-CF00-0000
				7	Female	0.0-0.0 mm	B401-1B07-CF00-0000
				8	Female	0.0-0.0 mm	B401-1B08-CF00-0000
				10	Female	0.0-0.0 mm	B401-1B10-CF00-0000
				16	Female	0.0-0.0 mm	B401-1B16-CF00-0000
Fixed socket	B401	2B	Alpha=0	2	Female	0.0-0.0 mm	B401-2B02-CF00-0000
				3	Female	0.0-0.0 mm	B401-2B03-CF00-0000
				4	Female	0.0-0.0 mm	B401-2B04-CF00-0000
				5	Female	0.0-0.0 mm	B401-2B05-CF00-0000
				6	Female	0.0-0.0 mm	B401-2B06-CF00-0000
				7	Female	0.0-0.0 mm	B401-2B07-CF00-0000
				8	Female	0.0-0.0 mm	B401-2B08-CF00-0000
				10	Female	0.0-0.0 mm	B401-2B10-CF00-0000
				14	Female	0.0-0.0 mm	B401-2B14-CF00-0000

The above are some examples for model number, please see the page 6-7 Model number Legend to identify products from their model number. When ordering, use a model number from the table in Ordering Information.

- Standard product, typically 0-2 weeks delivery for quantities of 500 or less.
- Non-standard product, contact our sales department, typically 3-4 weeks delivery for quantities of 500 or less.

Model - b403 | b series

Fixed socket (panel mounting)

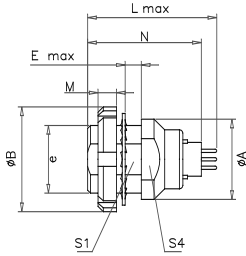

Reference		Dimensions (mm)									Availability
Model	Size	A	B	E	L	M	N	S1	S4	e	
B403	00	10.0	9.5	2.3	15.5	2.5	13.7	6.3	7.5	M7x0.5	○
B403	0B	12.0	12.5	2.4	20.7	2.5	19.1	8.2	9.0	M9x0.6	●
B403	1B	16.0	16.0	5.0	23.0	3.2	21.1	10.5	13.0	M12X1.0	●
B403	2B	20.0	20.0	4.5	26.7	3.5	24.6	13.5	15.0	M15x1.0	●
B403	3B	24.0	25.0	9.0	30.7	4.5	28.1	16.5	20.0	M18X1.0	●



Materials

Brass (chrome plated) shell and collet nut, nickel plated brass latch sleeve and mid pieces

Temperature range

-40°C / +200°C

Multicontact types 2 to 40 contacts

IP Index: IP50

Ordering Information / Model number example

Type	Model	Size	Alignment Key	Number of Pole	Gender of Pole	Cable collet (mm)	Model Number
Fixed socket	B403	0B	Alpha=0	2	Female	0.0-0.0 mm	B403-0B02-CF00-0000
				3	Female	0.0-0.0 mm	B403-0B03-CF00-0000
				4	Female	0.0-0.0 mm	B403-0B04-CF00-0000
				5	Female	0.0-0.0 mm	B403-0B05-CF00-0000
				6	Female	0.0-0.0 mm	B403-0B06-CF00-0000
				7	Female	0.0-0.0 mm	B403-0B07-CF00-0000
				9	Female	0.0-0.0 mm	B403-0B09-CF00-0000
Fixed socket	B403	1B	Alpha=0	2	Female	0.0-0.0 mm	B403-1B02-CF00-0000
				3	Female	0.0-0.0 mm	B403-1B03-CF00-0000
				4	Female	0.0-0.0 mm	B403-1B04-CF00-0000
				5	Female	0.0-0.0 mm	B403-1B05-CF00-0000
				6	Female	0.0-0.0 mm	B403-1B06-CF00-0000
				7	Female	0.0-0.0 mm	B403-1B07-CF00-0000
				8	Female	0.0-0.0 mm	B403-1B08-CF00-0000
				10	Female	0.0-0.0 mm	B403-1B10-CF00-0000
Fixed socket	B403	2B	Alpha=0	2	Female	0.0-0.0 mm	B403-2B02-CF00-000
				3	Female	0.0-0.0 mm	B403-2B03-CF00-0000
				4	Female	0.0-0.0 mm	B403-2B04-CF00-0000
				5	Female	0.0-0.0 mm	B403-2B05-CF00-0000
				6	Female	0.0-0.0 mm	B403-2B06-CF00-0000
				7	Female	0.0-0.0 mm	B403-2B07-CF00-0000
				8	Female	0.0-0.0 mm	B403-2B08-CF00-0000
				10	Female	0.0-0.0 mm	B403-2B10-CF00-0000
				12	Female	0.0-0.0 mm	B403-2B12-CF00-0000
				14	Female	0.0-0.0 mm	B403-2B14-CF00-0000
				16	Female	0.0-0.0 mm	B403-2B16-CF00-0000
18	Female	0.0-0.0 mm	B403-2B18-CF00-0000				
19	Female	0.0-0.0 mm	B403-2B19-CF00-0000				

The above are some examples for model number, please see the page 6-7 Model number Legend to identify products from their model number. When ordering, use a model number from the table in Ordering Information.

- Standard product, typically 0-2 weeks delivery for quantities of 500 or less.
- Non-standard product, contact our sales department, typically 3-4 weeks delivery for quantities of 500 or less.

Model - b404 | b series

Fixed socket with two nuts (panel mounting)

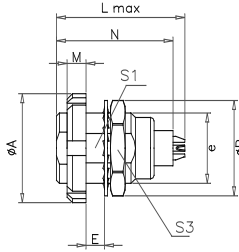

Reference		Dimensions (mm)									Availability
Model	Size	A	B	E	L	M	N	S1	S3	e	
B404	0B	12.0	12.5	5.5	20.7	2.5	19.1	8.2	11.0	M9x0.6	●
B404	1B	16.0	16.0	6.0	23.0	3.5	21.1	10.5	14.0	M12X1.0	●
B404	2B	20.0	19.5	6.5	26.7	3.5	24.6	13.5	17.0	M15x1.0	●
B404	3B	24.0	25.0	9.0	30.7	4.5	28.1	16.5	22.0	M18X1.0	●
B404	4B	30.0	32.0	10.0	35.7	4.5	32.6	23.5	30.0	M25X1.0	○



Materials

Brass (chrome plated) shell and collet nut, nickel plated brass latch sleeve and mid pieces

Temperature range

-40°C / +200°C

Multicontact types 2 to 40 contacts

IP Index: IP50

Ordering Information / Model number example

Type	Model	Size	Alignment Key	Number of Pole	Gender of Pole	Cable collet (mm)	Model Number
Fixed socket	B404	0B	Alpha=0	2	Female	0.0-0.0 mm	B404-0B02-CF00-0000
				3	Female	0.0-0.0 mm	B404-0B03-CF00-0000
				4	Female	0.0-0.0 mm	B404-0B04-CF00-0000
				5	Female	0.0-0.0 mm	B404-0B05-CF00-0000
				6	Female	0.0-0.0 mm	B404-0B06-CF00-0000
				7	Female	0.0-0.0 mm	B404-0B07-CF00-0000
Fixed socket	B404	1B	Alpha=0	9	Female	0.0-0.0 mm	B404-0B09-CF00-0000
				2	Female	0.0-0.0 mm	B404-1B02-CF00-0000
				3	Female	0.0-0.0 mm	B404-1B03-CF00-0000
				4	Female	0.0-0.0 mm	B404-1B04-CF00-0000
				5	Female	0.0-0.0 mm	B404-1B05-CF00-0000
				6	Female	0.0-0.0 mm	B404-1B06-CF00-0000
				7	Female	0.0-0.0 mm	B404-1B07-CF00-0000
				8	Female	0.0-0.0 mm	B404-1B08-CF00-0000
Fixed socket	B404	2B	Alpha=0	10	Female	0.0-0.0 mm	B404-1B10-CF00-0000
				14	Female	0.0-0.0 mm	B404-1B14-CF00-0000
				16	Female	0.0-0.0 mm	B404-1B16-CF00-0000
				2	Female	0.0-0.0 mm	B404-2B02-CF00-0000
				3	Female	0.0-0.0 mm	B404-2B03-CF00-0000
				4	Female	0.0-0.0 mm	B404-2B04-CF00-0000
				5	Female	0.0-0.0 mm	B404-2B05-CF00-0000
				6	Female	0.0-0.0 mm	B404-2B06-CF00-0000
				7	Female	0.0-0.0 mm	B404-2B07-CF00-0000
				8	Female	0.0-0.0 mm	B404-2B08-CF00-0000
				10	Female	0.0-0.0 mm	B404-2B10-CF00-0000
				12	Female	0.0-0.0 mm	B404-2B12-CF00-0000
14	Female	0.0-0.0 mm	B404-2B14-CF00-0000				
16	Female	0.0-0.0 mm	B404-2B16-CF00-0000				
18	Female	0.0-0.0 mm	B404-2B18-CF00-0000				
19	Female	0.0-0.0 mm	B404-2B19-CF00-0000				

The above are some examples for model number, please see the page 6-7 Model number Legend to identify products from their model number. When ordering, use a model number from the table in Ordering Information.

- Standard product, typically 0-2 weeks delivery for quantities of 500 or less.
- Non-standard product, contact our sales department, typically 3-4 weeks delivery for quantities of 500 or less.

Model - b411 | b series

Fixed socket with two nuts, with elbow (90°) contact for printed circuit (panel mounting)

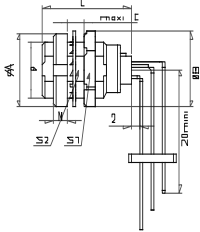

Reference		Dimensions (mm)								Availability
Model	Size	A	B	E	L	M	S1	S2	e	
B411	0B	12.0	12.5	2.4	18.3	2.5	8.2	11.0	M9x0.6	●
B411	1B	16.0	16.0	6.0	20.3	3.5	10.5	14.0	M12X1.0	●
B411	2B	20.0	19.5	6.0	22.3	3.5	13.5	17.0	M15x1.0	○
B411	3B	24.0	25.5	9.0	25.8	4.5	16.5	22.0	M18X1.0	○



Materials

Brass (chrome plated) shell and collet nut, nickel plated brass latch sleeve and mid pieces

Temperature range

-40°C / +200°C

Multicontact types 1 to 18 contacts

IP Index: IP50

Ordering Information / Model number example

Type	Model	Size	Alignment Key	Number of Pole	Gender of Pole	Cable collet (mm)	Model Number
Fixed socket	B411	0B	Alpha=0	2	Female	0.0-0.0 mm	B411-0B02-CF00-000W
				3	Female	0.0-0.0 mm	B411-0B03-CF00-000W
				4	Female	0.0-0.0 mm	B411-0B04-CF00-000W
				5	Female	0.0-0.0 mm	B411-0B05-CF00-000W
				6	Female	0.0-0.0 mm	B411-0B06-CF00-000W
				7	Female	0.0-0.0 mm	B411-0B07-CF00-000W
				9	Female	0.0-0.0 mm	B411-0B09-CF00-000W
Fixed socket	B411	1B	Alpha=0	2	Female	0.0-0.0 mm	B411-1B02-CF00-000W
				3	Female	0.0-0.0 mm	B411-1B03-CF00-000W
				4	Female	0.0-0.0 mm	B411-1B04-CF00-000W
				5	Female	0.0-0.0 mm	B411-1B05-CF00-000W
				6	Female	0.0-0.0 mm	B411-1B06-CF00-000W
				7	Female	0.0-0.0 mm	B411-1B07-CF00-000W
				8	Female	0.0-0.0 mm	B411-1B08-CF00-000W
				10	Female	0.0-0.0 mm	B411-1B10-CF00-000W
Fixed socket	B411	2B	Alpha=0	14	Female	0.0-0.0 mm	B411-1B14-CF00-000W
				16	Female	0.0-0.0 mm	B411-1B16-CF00-000W
				2	Female	0.0-0.0 mm	B411-2B02-CF00-000W
				3	Female	0.0-0.0 mm	B411-2B03-CF00-000W
				4	Female	0.0-0.0 mm	B411-2B04-CF00-000W
				5	Female	0.0-0.0 mm	B411-2B05-CF00-000W
				6	Female	0.0-0.0 mm	B411-2B06-CF00-000W
				7	Female	0.0-0.0 mm	B411-2B07-CF00-000W
				8	Female	0.0-0.0 mm	B411-2B08-CF00-000W
				10	Female	0.0-0.0 mm	B411-2B10-CF00-000W
				12	Female	0.0-0.0 mm	B411-2B12-CF00-000W
14	Female	0.0-0.0 mm	B411-2B14-CF00-000W				
16	Female	0.0-0.0 mm	B411-2B16-CF00-000W				
18	Female	0.0-0.0 mm	B411-2B18-CF00-000W				
19	Female	0.0-0.0 mm	B411-2B19-CF00-000W				

The above are some examples for model number, please see the page 6-7 Model number Legend to identify products from their model number. When ordering, use a model number from the table in Ordering Information.

- Standard product, typically 0-2 weeks delivery for quantities of 500 or less.
- Non-standard product, contact our sales department, typically 3-4 weeks delivery for quantities of 500 or less.

Model - b420 | b series

Straight socket for printed circuit

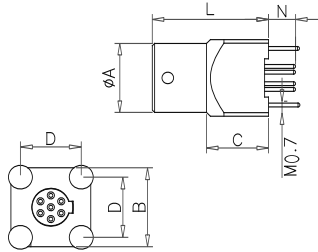

Reference		Dimensions (mm)					Availability	
Model	Size	A	B	C	D	L		
B420	00	6.8	7.0	7.0	5.1	14.0	○	
B420	0B	9.0	10.0	8.0	7.6	15.0	○	
B420	1B	11.0	12.0	8.0	7.6	19.0	○	
B420	2B	14.0	15.0	9.0	10.1	22.5	○	

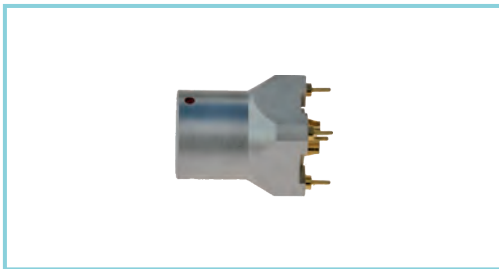

Materials

Brass (chrome plated) shell and collet nut, nickel plated brass latch sleeve and mid pieces

Temperature range

-40°C / +200°C

Multicontact types 2 to 40 contacts

IP Index: IP50

Ordering Information / Model number example

Type	Model	Size	Alignment Key	Number of Pole	Gender of Pole	Cable collet (mm)	Model Number
Straight socket	B421	0B	Alpha=0	2	Female	0.0-0.0 mm	B420-0B02-CF00-000Z
				3	Female	0.0-0.0 mm	B420-0B03-CF00-000Z
				4	Female	0.0-0.0 mm	B420-0B04-CF00-000Z
				5	Female	0.0-0.0 mm	B420-0B05-CF00-000Z
				6	Female	0.0-0.0 mm	B420-0B06-CF00-000Z
				7	Female	0.0-0.0 mm	B420-0B07-CF00-000Z
				9	Female	0.0-0.0 mm	B420-0B09-CF00-000Z
Straight socket	B421	1B	Alpha=0	2	Female	0.0-0.0 mm	B420-1B02-CF00-000Z
				3	Female	0.0-0.0 mm	B420-1B03-CF00-000Z
				4	Female	0.0-0.0 mm	B420-1B04-CF00-000Z
				5	Female	0.0-0.0 mm	B420-1B05-CF00-000Z
				6	Female	0.0-0.0 mm	B420-1B06-CF00-000Z
				7	Female	0.0-0.0 mm	B420-1B07-CF00-000Z
				8	Female	0.0-0.0 mm	B420-1B08-CF00-000Z
				10	Female	0.0-0.0 mm	B420-1B10-CF00-000Z
Straight socket	B421	2B	Alpha=0	14	Female	0.0-0.0 mm	B420-1B14-CF00-000Z
				16	Female	0.0-0.0 mm	B420-1B16-CF00-000Z
				2	Female	0.0-0.0 mm	B420-2B02-CF00-000Z
				3	Female	0.0-0.0 mm	B420-2B03-CF00-000Z
				4	Female	0.0-0.0 mm	B420-2B04-CF00-000Z
				5	Female	0.0-0.0 mm	B420-2B05-CF00-000Z
				6	Female	0.0-0.0 mm	B420-2B06-CF00-000Z
				7	Female	0.0-0.0 mm	B420-2B07-CF00-000Z
				8	Female	0.0-0.0 mm	B420-2B08-CF00-000Z
				10	Female	0.0-0.0 mm	B420-2B10-CF00-000Z
				12	Female	0.0-0.0 mm	B420-2B12-CF00-000Z
14	Female	0.0-0.0 mm	B420-2B14-CF00-000Z				
16	Female	0.0-0.0 mm	B420-2B16-CF00-000Z				
18	Female	0.0-0.0 mm	B420-2B18-CF00-000Z				
19	Female	0.0-0.0 mm	B420-2B19-CF00-000Z				

The above are some examples for model number, please see the page 6-7 Model number Legend to identify products from their model number. When ordering, use a model number from the table in Ordering Information.

- Standard product, typically 0-2 weeks delivery for quantities of 500 or less.
- Non-standard product, contact our sales department, typically 3-4 weeks delivery for quantities of 500 or less.

Model - b421 | b series

Straight socket for printed circuit

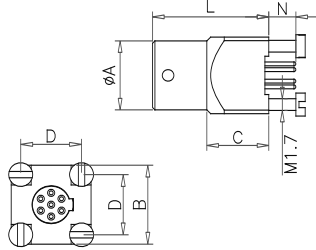

Reference		Dimensions (mm)						Availability	
Model	Size	A	B	C	D	L	N		
B421	0B	9.0	10.0	8.0	7.6	15.0	4.5	○	
B421	1B	11.0	12.0	8.0	7.6	19.0	4.5	○	
B421	2B	14.0	15.0	9.0	10.1	22.5	5.5	○	

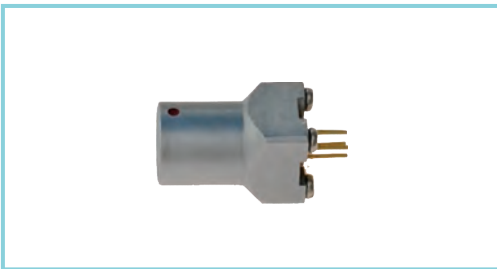

Materials

Brass (chrome plated) shell and collet nut, nickel plated brass latch sleeve and mid pieces

Temperature range

-40°C / +200°C

Multicontact types 2 to 40 contacts

IP Index: IP50

Ordering Information / Model number example

Type	Model	Size	Alignment Key	Number of Pole	Gender of Pole	Cable collet (mm)	Model Number
Straight socket	B421	0B	Alpha=0	2	Female	0.0-0.0 mm	B421-0B02-CF00-000Z
				3	Female	0.0-0.0 mm	B421-0B03-CF00-000Z
				4	Female	0.0-0.0 mm	B421-0B04-CF00-000Z
				5	Female	0.0-0.0 mm	B421-0B05-CF00-000Z
				6	Female	0.0-0.0 mm	B421-0B06-CF00-000Z
				7	Female	0.0-0.0 mm	B421-0B07-CF00-000Z
				9	Female	0.0-0.0 mm	B421-0B09-CF00-000Z
Straight socket	B421	1B	Alpha=0	2	Female	0.0-0.0 mm	B421-1B02-CF00-000Z
				3	Female	0.0-0.0 mm	B421-1B03-CF00-000Z
				4	Female	0.0-0.0 mm	B421-1B04-CF00-000Z
				5	Female	0.0-0.0 mm	B421-1B05-CF00-000Z
				6	Female	0.0-0.0 mm	B421-1B06-CF00-000Z
				7	Female	0.0-0.0 mm	B421-1B07-CF00-000Z
				8	Female	0.0-0.0 mm	B421-1B08-CF00-000Z
				10	Female	0.0-0.0 mm	B421-1B10-CF00-000Z
Straight socket	B421	2B	Alpha=0	14	Female	0.0-0.0 mm	B421-1B14-CF00-000Z
				16	Female	0.0-0.0 mm	B421-1B16-CF00-000Z
				2	Female	0.0-0.0 mm	B421-2B02-CF00-000Z
				3	Female	0.0-0.0 mm	B421-2B03-CF00-000Z
				4	Female	0.0-0.0 mm	B421-2B04-CF00-000Z
				5	Female	0.0-0.0 mm	B421-2B05-CF00-000Z
				6	Female	0.0-0.0 mm	B421-2B06-CF00-000Z
				7	Female	0.0-0.0 mm	B421-2B07-CF00-000Z
				8	Female	0.0-0.0 mm	B421-2B08-CF00-000Z
				10	Female	0.0-0.0 mm	B421-2B10-CF00-000Z
				12	Female	0.0-0.0 mm	B421-2B12-CF00-000Z
14	Female	0.0-0.0 mm	B421-2B14-CF00-000Z				
16	Female	0.0-0.0 mm	B421-2B16-CF00-000Z				
18	Female	0.0-0.0 mm	B421-2B18-CF00-000Z				
19	Female	0.0-0.0 mm	B421-2B19-CF00-000Z				

The above are some examples for model number, please see the page 6-7 Model number Legend to identify products from their model number. When ordering, use a model number from the table in Ordering Information.

- Standard product, typically 0-2 weeks delivery for quantities of 500 or less.
- Non-standard product, contact our sales department, typically 3-4 weeks delivery for quantities of 500 or less.

Model - b441 | b series

Free socket with standard back nut

Reference	Dimensions (mm)					Availability	
	Model	Size	A	L	S1		
B441	00	6.8	26.0	5.5	5.0	○	
B441	0B	9.5	35.5	8.0	7.0	●	
B441	1B	12.5	40.5	10.0	9.0	●	
B441	2B	16.5	47.0	13.0	12.0	●	
B441	3B	19.0	56.0	15.0	14.0	●	
B441	4B	24.4	73.0	21.0	20.0	○	

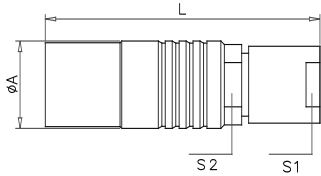

Materials

Brass (chrome plated) shell and collet nut, nickel plated brass latch sleeve and mid pieces

Temperature range

-40°C / +200°C

Multicontact types 2 to 40 contacts

IP Index: IP50

Ordering Information / Model number example

Type	Model	Size	Alignment Key	Number of Pole	Gender of Pole	Cable collet (mm)	Model Number
Free socket	B441	00	Alpha=0	2	Female	1.5-2.0 mm	B441-0002-CF00-0220
					Female	2.0-2.5 mm	B441-0002-CF00-0250
					Female	2.5-3.0 mm	B441-0002-CF00-0320
				3	Female	1.5-2.0 mm	B441-0003-CF00-0220
					Female	2.0-2.5 mm	B441-0003-CF00-0250
					Female	2.5-3.0 mm	B441-0003-CF00-0320
				4	Female	1.5-2.0 mm	B441-0004-CF00-0220
					Female	2.0-2.5 mm	B441-0004-CF00-0250
					Female	2.5-3.0 mm	B441-0004-CF00-0320
Free socket	B441	0B	Alpha=0	2	Female	2.0-3.0 mm	B441-0B02-CF00-0320
					Female	3.0-4.0 mm	B441-0B02-CF00-0420
					Female	4.0-5.0 mm	B441-0B02-CF00-0520
				3	Female	2.0-3.0 mm	B441-0B03-CF00-0320
					Female	3.0-4.0 mm	B441-0B03-CF00-0420
					Female	4.0-5.0 mm	B441-0B03-CF00-0520
				4	Female	2.0-3.0 mm	B441-0B04-CF00-0320
					Female	3.0-4.0 mm	B441-0B04-CF00-0420
					Female	4.0-5.0 mm	B441-0B04-CF00-0520
				5	Female	2.0-3.0 mm	B441-0B05-CF00-0320
					Female	3.0-4.0 mm	B441-0B05-CF00-0420
					Female	4.0-5.0 mm	B441-0B05-CF00-0520
				6	Female	2.0-3.0 mm	B441-0B06-CF00-0320
					Female	3.0-4.0 mm	B441-0B06-CF00-0420
					Female	4.0-5.0 mm	B441-0B06-CF00-0520
				7	Female	2.0-3.0 mm	B441-0B07-CF00-0320
					Female	3.0-4.0 mm	B441-0B07-CF00-0420
					Female	4.0-5.0 mm	B441-0B07-CF00-0520
				9	Female	2.0-3.0 mm	B441-0B09-CF00-0320
					Female	3.0-4.0 mm	B441-0B09-CF00-0420
					Female	4.0-5.0 mm	B441-0B09-CF00-0520

The above are some examples for model number, please see the page 6-7 Model number Legend to identify products from their model number. When ordering, use a model number from the table in Ordering Information.

● Standard product, typically 0-2 weeks delivery for quantities of 500 or less.

○ Non-standard product, contact our sales department, typically 3-4 weeks delivery for quantities of 500 or less.

Data subject to change | www.cylertech.com

Model - b442 | b series

Free socket with back nut for fitting a bend relief

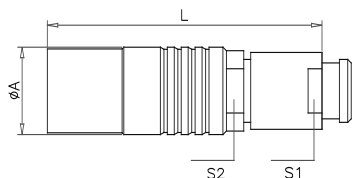

Reference	Model	Size	Dimensions (mm)				Availability
			A	L	S1	S2	
B442	00	00	6.8	26.0	5.5	5.0	○
B442	0B	0B	9.5	35.5	8.0	7.0	●
B442	1B	1B	12.5	40.5	10.0	9.0	●
B442	2B	2B	16.5	47.0	13.0	12.0	●
B442	3B	3B	19.0	56.0	15.0	14.0	●
B442	4B	4B	24.4	73.0	21.0	20.0	○

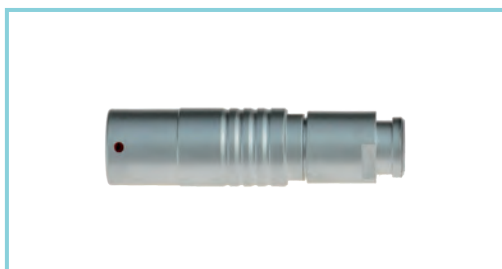

Materials

Brass (chrome plated) shell and collet nut, nickel plated brass latch sleeve and mid pieces

Temperature range

-40°C / +200°C

Multicontact types 2 to 40 contacts

IP Index: IP50

Ordering Information / Model number example

Type	Model	Size	Alignment Key	Number of Pole	Gender of Pole	Cable collet (mm)	Model Number				
Free socket	B442	00	Alpha=0	2	Female	1.5-2.0 mm	B442-0002-CF00-022S				
					Female	2.0-2.5 mm	B442-0002-CF00-025S				
					Female	2.5-3.0 mm	B442-0002-CF00-032S				
				3	Female	1.5-2.0 mm	B442-0003-CF00-022S				
					Female	2.0-2.5 mm	B442-0003-CF00-025S				
					Female	2.5-3.0 mm	B442-0003-CF00-032S				
					4	Female	1.5-2.0 mm	B442-0004-CF00-022S			
						Female	2.0-2.5 mm	B442-0004-CF00-025S			
						Female	2.5-3.0 mm	B442-0004-CF00-032S			
				Free socket	B442	0B	Alpha=0	2	Female	2.0-3.0 mm	B442-0B02-CF00-032S
									Female	3.0-4.0 mm	B442-0B02-CF00-042S
									Female	4.0-5.0 mm	B442-0B02-CF00-052S
3	Female	2.0-3.0 mm	B442-0B03-CF00-032S								
	Female	3.0-4.0 mm	B442-0B03-CF00-042S								
	Female	4.0-5.0 mm	B442-0B03-CF00-052S								
4	Female	2.0-3.0 mm	B442-0B04-CF00-032S								
	Female	3.0-4.0 mm	B442-0B04-CF00-042S								
	Female	4.0-5.0 mm	B442-0B04-CF00-052S								
5	Female	2.0-3.0 mm	B442-0B05-CF00-032S								
	Female	3.0-4.0 mm	B442-0B05-CF00-042S								
	Female	4.0-5.0 mm	B442-0B05-CF00-052S								
6	Female	2.0-3.0 mm	B442-0B06-CF00-032S								
	Female	3.0-4.0 mm	B442-0B06-CF00-042S								
	Female	4.0-5.0 mm	B442-0B06-CF00-052S								
7	Female	2.0-3.0 mm	B442-0B07-CF00-032S								
	Female	3.0-4.0 mm	B442-0B07-CF00-042S								
	Female	4.0-5.0 mm	B442-0B07-CF00-052S								
9	Female	2.0-3.0 mm	B442-0B09-CF00-032S								
	Female	3.0-4.0 mm	B442-0B09-CF00-042S								
	Female	4.0-5.0 mm	B442-0B09-CF00-052S								

The above are some examples for model number, please see the page 6-7 Model number Legend to identify products from their model number. When ordering, use a model number from the table in Ordering Information.

● Standard product, typically 0-2 weeks delivery for quantities of 500 or less.

○ Non-standard product, contact our sales department, typically 3-4 weeks delivery for quantities of 500 or less.

Model - b451 | b series

Elbow (90°) socket for printed circuit

Reference		Dimensions (mm)									Availability
		Model	Size	A	B	C	D	E	F	M	
B451	0B	25.0	13.3	11.7	12.7	6.7	9.0	14.6	0.7	●	
B451	1B	27.0	13.3	12.6	14.0	7.5	11.0	16.0	0.7	●	

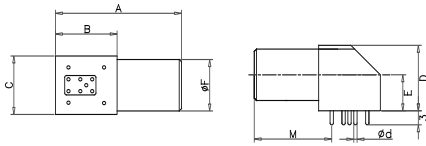

Materials

Brass (chrome plated) shell and collet nut, nickel plated brass latch sleeve and mid pieces

Temperature range

-40°C / +200°C

Multicontact types 2 to 14 contacts

IP Index: IP50

Ordering Information / Model number example

Type	Model	Size	Alignment Key	Number of Pole	Gender of Pole	Cable collet (mm)	Model Number
Elbow (90°) socket	B451	0B	Alpha=0	2	Female	0.0-0.0 mm	B451-0B02-CF00-000Z
				3	Female	0.0-0.0 mm	B451-0B03-CF00-000Z
				4	Female	0.0-0.0 mm	B451-0B04-CF00-000Z
				5	Female	0.0-0.0 mm	B451-0B05-CF00-000Z
				6	Female	0.0-0.0 mm	B451-0B06-CF00-000Z
				7	Female	0.0-0.0 mm	B451-0B07-CF00-000Z
				9	Female	0.0-0.0 mm	B451-0B09-CF00-000Z
Elbow (90°) socket	B451	1B	Alpha=0	2	Female	0.0-0.0 mm	B451-1B02-CF00-000Z
				3	Female	0.0-0.0 mm	B451-1B03-CF00-000Z
				4	Female	0.0-0.0 mm	B451-1B04-CF00-000Z
				5	Female	0.0-0.0 mm	B451-1B05-CF00-000Z
				6	Female	0.0-0.0 mm	B451-1B06-CF00-000Z
				7	Female	0.0-0.0 mm	B451-1B07-CF00-000Z
				8	Female	0.0-0.0 mm	B451-1B08-CF00-000Z
				10	Female	0.0-0.0 mm	B451-1B10-CF00-000Z
14	Female	0.0-0.0 mm	B451-1B14-CF00-000Z				

The above are some examples for model number, please see the page 6-7 Model number Legend to identify products from their model number. When ordering, use a model number from the table in Ordering Information.

- Standard product, typically 0-2 weeks delivery for quantities of 500 or less.
- Non-standard product, contact our sales department, typically 3-4 weeks delivery for quantities of 500 or less.

Model - b452 | b series

Elbow (90°) socket with two nuts for printed circuit (panel mounting)

Reference		Dimensions (mm)									Availability
Model	Size	A	B	C	D	H	F	S1	E	e	
B452	0B	25.0	13.0	11.7	12.7	6.7	12.0	10.5	3.5	M9x0.5	●
B452	1B	27.0	13.3	12.6	14.0	7.5	14.0	12.0	5.0	M11x0.6	●

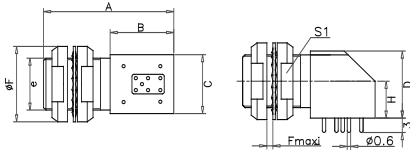

Materials

Brass (chrome plated) shell and collet nut, nickel plated brass latch sleeve and mid pieces

Temperature range

-40°C / +200°C

Multicontact types 2 to 14 contacts

IP Index: IP50

Ordering Information / Model number example

Type	Model	Size	Alignment Key	Number of Pole	Gender of Pole	Cable collet (mm)	Model Number
Elbow (90°) socket	B452	0B	Alpha=0	2	Female	0.0-0.0 mm	B452-0B02-CF00-000Z
				3	Female	0.0-0.0 mm	B452-0B03-CF00-000Z
				4	Female	0.0-0.0 mm	B452-0B04-CF00-000Z
				5	Female	0.0-0.0 mm	B452-0B05-CF00-000Z
				6	Female	0.0-0.0 mm	B452-0B06-CF00-000Z
				7	Female	0.0-0.0 mm	B452-0B07-CF00-000Z
				9	Female	0.0-0.0 mm	B452-0B09-CF00-000Z
Elbow (90°) socket	B452	1B	Alpha=0	2	Female	0.0-0.0 mm	B452-1B02-CF00-000Z
				3	Female	0.0-0.0 mm	B452-1B03-CF00-000Z
				4	Female	0.0-0.0 mm	B452-1B04-CF00-000Z
				5	Female	0.0-0.0 mm	B452-1B05-CF00-000Z
				6	Female	0.0-0.0 mm	B452-1B06-CF00-000Z
				7	Female	0.0-0.0 mm	B452-1B07-CF00-000Z
				8	Female	0.0-0.0 mm	B452-1B08-CF00-000Z
				10	Female	0.0-0.0 mm	B452-1B10-CF00-000Z
14	Female	0.0-0.0 mm	B452-1B14-CF00-000Z				

The above are some examples for model number, please see the page 6-7 Model number Legend to identify products from their model number. When ordering, use a model number from the table in Ordering Information.

- Standard product, typically 0-2 weeks delivery for quantities of 500 or less.
- Non-standard product, contact our sales department, typically 3-4 weeks delivery for quantities of 500 or less.

Model - b453 | b series

Elbow (90°) socket for printed circuit

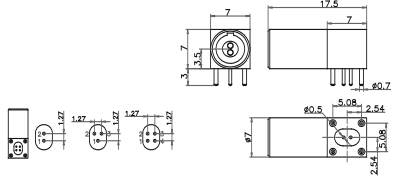

Note: all dimensions are in millimeters

Reference		Dimensions (mm)				Availability
Model	Size	mm	mm	mm	mm	
B453	00					●



Materials

Brass (chrome plated) shell and collet nut, nickel plated brass latch sleeve and mid pieces

Temperature range

-40°C / +200°C

Multicontact types 1 to 18 contacts

IP Index: IP50

Ordering Information / Model number example

Type	Model	Size	Alignment Key	Number of Pole	Gender of Pole	Cable collet (mm)	Model Number
Elbow (90°) socket	B453	00	Alpha=0	2	Female	0.0-0.0 mm	B453-0002-CF00-000Z
				3	Female	0.0-0.0 mm	B453-0003-CF00-000Z
				4	Female	0.0-0.0 mm	B453-0004-CF00-000Z

The above are some examples for model number, please see the page 6-7 Model number Legend to identify products from their model number. When ordering, use a model number from the table in Ordering Information.

- Standard product, typically 0-2 weeks delivery for quantities of 500 or less.
- Non-standard product, contact our sales department, typically 3-4 weeks delivery for quantities of 500 or less.

Model - b456 | b series

Elbow (90°) socket with two nuts for printed circuit (panel mounting)

Reference		Dimensions (mm)								Availability
Model	Size	A	B	C	D	F	S1	E	e	
B456	0B	25	13	11.7	12.2	12.0	10.5	3.5	M9x0.5	●
B456	1B	27	13.3	12.6	13.2	14.0	12.0	5.0	M11x0.6	●

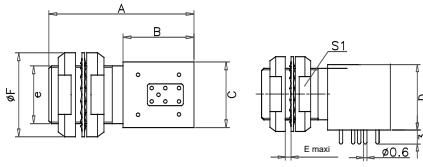

Materials

Brass (chrome plated) shell and collet nut, nickel plated brass latch sleeve and mid pieces

Temperature range

-40°C / +200°C

Multicontact types 2 to 14 contacts

IP Index: IP50

Ordering Information / Model number example

Type	Model	Size	Alignment Key	Number of Pole	Gender of Pole	Cable collet (mm)	Model Number
Elbow (90°) socket	B456	0B	Alpha=0	2	Female	0.0-0.0 mm	B456-0B02-CF00-000Z
				3	Female	0.0-0.0 mm	B456-0B03-CF00-000Z
				4	Female	0.0-0.0 mm	B456-0B04-CF00-000Z
				5	Female	0.0-0.0 mm	B456-0B05-CF00-000Z
				6	Female	0.0-0.0 mm	B456-0B06-CF00-000Z
				7	Female	0.0-0.0 mm	B456-0B07-CF00-000Z
				9	Female	0.0-0.0 mm	B456-0B09-CF00-000Z
Elbow (90°) socket	B456	1B	Alpha=0	2	Female	0.0-0.0 mm	B456-1B02-CF00-000Z
				3	Female	0.0-0.0 mm	B456-1B03-CF00-000Z
				4	Female	0.0-0.0 mm	B456-1B04-CF00-000Z
				5	Female	0.0-0.0 mm	B456-1B05-CF00-000Z
				6	Female	0.0-0.0 mm	B456-1B06-CF00-000Z
				7	Female	0.0-0.0 mm	B456-1B07-CF00-000Z
				8	Female	0.0-0.0 mm	B456-1B08-CF00-000Z
				10	Female	0.0-0.0 mm	B456-1B10-CF00-000Z
14	Female	0.0-0.0 mm	B456-1B14-CF00-000Z				

The above are some examples for model number, please see the page 6-7 Model number Legend to identify products from their model number. When ordering, use a model number from the table in Ordering Information.

- Standard product, typically 0-2 weeks delivery for quantities of 500 or less.
- Non-standard product, contact our sales department, typically 3-4 weeks delivery for quantities of 500 or less.

K SERIES CONNECTORS

Model - k101 | k series

Straight plug with standard back nut (IP68)

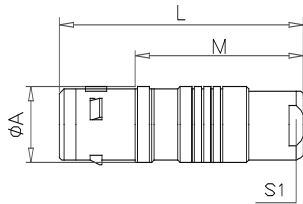

Reference		Dimensions (mm)				Availability	
Model	Size	A	L	M	S1		
K101	0K	11.0	36.0	25.0	8.0	●	
K101	1K	13.0	44.0	28.0	9.0	●	
K101	2K	16.0	54.0	38.0	12.0	●	
K101	3K	19.0	63.0	43.0	15.0	○	
K101	4K	25.0	71.0	50.5	19.0	○	



Materials

Brass (chrome plated) shell and collet nut, nickel plated brass latch sleeve and mid pieces

Temperature range

-40°C / +200°C

Multicontact types 2 to 40 contacts

IP Index: IP68

Ordering Information / Model number example

Type	Model	Size	Alignment Key	Number of Pole	Gender of Pole	Cable collet (mm)	Model Number				
Watertight plug	K101	0K	Alpha=0	2	Male	3.5-4.0 mm	K101-0K02-CM00-0400				
					Male	4.0-4.5 mm	K101-0K02-CM00-0450				
					Male	4.5-5.0 mm	K101-0K02-CM00-0500				
				3	Male	3.5-4.0 mm	K101-0K03-CM00-0400				
					Male	4.0-4.5 mm	K101-0K03-CM00-0450				
					Male	4.5-5.0 mm	K101-0K03-CM00-0500				
				4	Male	3.5-4.0 mm	K101-0K04-CM00-0400				
					Male	4.0-4.5 mm	K101-0K04-CM00-0450				
					Male	4.5-5.0 mm	K101-0K04-CM00-0500				
				5	Male	3.5-4.0 mm	K101-0K05-CM00-0400				
					Male	4.0-4.5 mm	K101-0K05-CM00-0450				
					Male	4.5-5.0 mm	K101-0K05-CM00-0500				
				6	Male	3.5-4.0 mm	K101-0K06-CM00-0400				
					Male	4.0-4.5 mm	K101-0K06-CM00-0450				
					Male	4.5-5.0 mm	K101-0K06-CM00-0500				
				7	Male	3.5-4.0 mm	K101-0K07-CM00-0400				
					Male	4.0-4.5 mm	K101-0K07-CM00-0450				
					Male	4.5-5.0 mm	K101-0K07-CM00-0500				
				9	Male	3.5-4.0 mm	K101-0K09-CM00-0400				
					Male	4.0-4.5 mm	K101-0K09-CM00-0450				
					Male	4.5-5.0 mm	K101-0K09-CM00-0500				
				Watertight plug	K101	1K	Alpha=0	2	Male	3.5-4.0 mm	K101-1K02-CM00-0400
									Male	4.0-4.5 mm	K101-1K02-CM00-0450
									Male	4.5-5.0 mm	K101-1K02-CM00-0500
Male	5.0-5.5 mm	K101-1K02-CM00-0550									
Male	5.5-6.0 mm	K101-1K02-CM00-0600									
Male	6.0-6.5 mm	K101-1K02-CM00-0650									
3	Male	6.5-7.0 mm	K101-1K02-CM00-0700								
	Male	5.0-5.5 mm	K101-1K03-CM00-0500								
	Male	5.5-6.0 mm	K101-1K03-CM00-0550								

The above are some examples for model number, please see the page 6-7 Model number Legend to identify products from their model number. When ordering, use a model number from the table in Ordering Information.

● Standard product, typically 0-2 weeks delivery for quantities of 500 or less.

○ Non-standard product, contact our sales department, typically 3-4 weeks delivery for quantities of 500 or less.

Model - k102 | k series

Staight plug with back nut for fitting a bend relief (IP68)

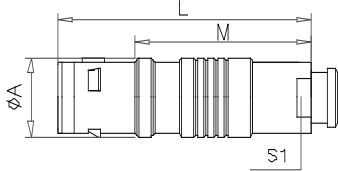

Model	Size	Dimensions (mm)				Availability	
		A	L	M	S1		
K102	0K	11.0	36.0	25.0	8.0	●	
K102	1K	13.0	44.0	28.0	9.0	●	
K102	2K	16.0	54.0	38.0	12.0	●	
K102	3K	19.0	63.0	43.0	15.0	○	
K102	4K	25.0	71.0	50.5	19.0	○	



Materials

Brass (chrome plated) shell and collet nut, nickel plated brass latch sleeve and mid pieces

Temperature range

-40°C / +200°C

Multicontact types 2 to 40 contacts

IP Index: IP68

Ordering Information / Model number example

Type	Model	Size	Alignment Key	Number of Pole	Gender of Pole	Cable collet (mm)	Model Number				
Watertight plug	K102	0K	Alpha=0	2	Male	3.5-4.0 mm	K102-0K02-CM00-040S				
					Male	4.0-4.5 mm	K102-0K02-CM00-045S				
					Male	4.5-5.0 mm	K102-0K02-CM00-050S				
				3	Male	3.5-4.0 mm	K102-0K03-CM00-040S				
					Male	4.0-4.5 mm	K102-0K03-CM00-045S				
					Male	4.5-5.0 mm	K102-0K03-CM00-050S				
				4	Male	3.5-4.0 mm	K102-0K04-CM00-040S				
					Male	4.0-4.5 mm	K102-0K04-CM00-045S				
					Male	4.5-5.0 mm	K102-0K04-CM00-050S				
				5	Male	3.5-4.0 mm	K102-0K05-CM00-040S				
					Male	4.0-4.5 mm	K102-0K05-CM00-045S				
					Male	4.5-5.0 mm	K102-0K05-CM00-050S				
				6	Male	3.5-4.0 mm	K102-0K06-CM00-040S				
					Male	4.0-4.5 mm	K102-0K06-CM00-045S				
					Male	4.5-5.0 mm	K102-0K06-CM00-050S				
				7	Male	3.5-4.0 mm	K102-0K07-CM00-040S				
					Male	4.0-4.5 mm	K102-0K07-CM00-045S				
					Male	4.5-5.0 mm	K102-0K07-CM00-050S				
				9	Male	3.5-4.0 mm	K102-0K09-CM00-040S				
					Male	4.0-4.5 mm	K102-0K09-CM00-045S				
					Male	4.5-5.0 mm	K102-0K09-CM00-050S				
				Watertight plug	K102	1K	Alpha=0	2	Male	3.5-4.0 mm	K102-1K02-CM00-040S
									Male	4.0-4.5 mm	K102-1K02-CM00-045S
									Male	4.5-5.0 mm	K102-1K02-CM00-050S
Male	5.0-5.5 mm	K102-1K02-CM00-055S									
Male	5.5-6.0 mm	K102-1K02-CM00-060S									
Male	6.0-6.5 mm	K102-1K02-CM00-065S									
3	Male	6.5-7.0 mm	K102-1K02-CM00-070S								
	Male	5.0-5.5 mm	K102-1K03-CM00-050S								
	Male	5.5-6.0 mm	K102-1K03-CM00-055S								

The above are some examples for model number, please see the page 6-7 Model number Legend to identify products from their model number. When ordering, use a model number from the table in Ordering Information.

● Standard product, typically 0-2 weeks delivery for quantities of 500 or less.

○ Non-standard product, contact our sales department, typically 3-4 weeks delivery for quantities of 500 or less.

Data subject to change | www.cylertech.com

Model - k108 | k series

Straight plug with oversize back nut (IP68)

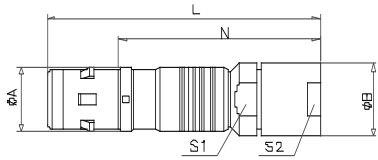

Reference		Dimensions (mm)						Availability	
Model	Size	A	B	L	N	S1	S2		
K108	1K	13.0	14.5	55.0	41.0	12.0	12.0	●	
K108	2K	16.0	17.0	65.0	49.0	15.0	15.0	○	
K108	3K	19.0	22.0	80.0	60.0	19.0	19.0	○	
K108	4K	25.0	36.0	107.0	86.0	30.0	32.0	○	

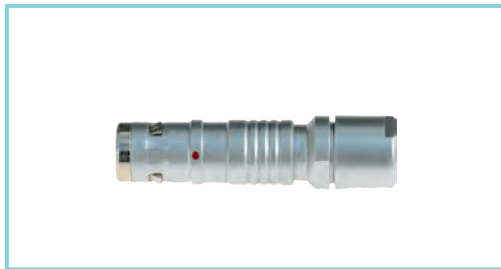

Materials

Brass (chrome plated) shell and collet nut, nickel plated brass latch sleeve and mid pieces

Temperature range

-40°C / +200°C

Multicontact types 2 to 40 contacts

IP Index: IP68

Ordering Information / Model number example

Type	Model	Size	Alignment Key	Number of Pole	Gender of Pole	Cable collet (mm)	Model Number
Watertight plug	K108	OK	Alpha=0	2	Male	3.5-4.0 mm	K108-OK02-CM00-0400
					Male	4.0-4.5 mm	K108-OK02-CM00-0450
					Male	4.5-5.0 mm	K108-OK02-CM00-0500
				3	Male	3.5-4.0 mm	K108-OK03-CM00-0400
					Male	4.0-4.5 mm	K108-OK03-CM00-0450
					Male	4.5-5.0 mm	K108-OK03-CM00-0500
				4	Male	3.5-4.0 mm	K108-OK04-CM00-0400
					Male	4.0-4.5 mm	K108-OK04-CM00-0450
					Male	4.5-5.0 mm	K108-OK04-CM00-0500
				5	Male	3.5-4.0 mm	K108-OK05-CM00-0400
					Male	4.0-4.5 mm	K108-OK05-CM00-0450
					Male	4.5-5.0 mm	K108-OK05-CM00-0500
				6	Male	3.5-4.0 mm	K108-OK06-CM00-0400
					Male	4.0-4.5 mm	K108-OK06-CM00-0450
					Male	4.5-5.0 mm	K108-OK06-CM00-0500
				7	Male	3.5-4.0 mm	K108-OK07-CM00-0400
					Male	4.0-4.5 mm	K108-OK07-CM00-0450
					Male	4.5-5.0 mm	K108-OK07-CM00-0500
				9	Male	3.5-4.0 mm	K108-OK09-CM00-0400
					Male	4.0-4.5 mm	K108-OK09-CM00-0450
					Male	4.5-5.0 mm	K108-OK09-CM00-0500
Watertight plug	K108	1K	Alpha=0	2	Male	3.5-4.0 mm	K108-1K02-CM00-0400
					Male	4.0-4.5 mm	K108-1K02-CM00-0450
					Male	4.5-5.0 mm	K108-1K02-CM00-0500
					Male	5.0-5.5 mm	K108-1K02-CM00-0550
					Male	5.5-6.0 mm	K108-1K02-CM00-0600
					Male	6.0-6.5 mm	K108-1K02-CM00-0650
				3	Male	6.5-7.0 mm	K108-1K02-CM00-0700
					Male	5.0-5.5 mm	K108-1K03-CM00-0500
					Male	5.5-6.0 mm	K108-1K03-CM00-0550

The above are some examples for model number, please see the page 6-7 Model number Legend to identify products from their model number. When ordering, use a model number from the table in Ordering Information.

● Standard product, typically 0-2 weeks delivery for quantities of 500 or less.

○ Non-standard product, contact our sales department, typically 3-4 weeks delivery for quantities of 500 or less.

Model - k109 | k series

Straight plug with oversize back nut for fitting a bend relief (IP68)

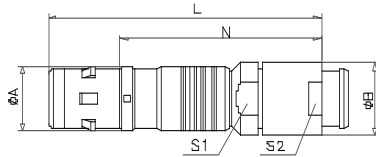

Reference		Dimensions (mm)						Availability	
Model	Size	A	B	L	N	S1	S2		
K109	1K	13.0	14.5	55.0	41.0	12.0	12.0	●	
K109	2K	16.0	17.0	65.0	49.0	15.0	15.0	○	
K109	3K	19.0	22.0	80.0	60.0	19.0	19.0	○	
K109	4K	25.0	36.0	107.0	86.0	30.0	32.0	○	

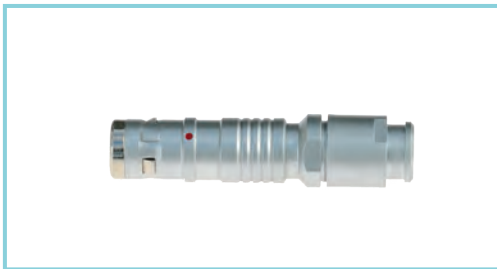

Materials

Brass (chrome plated) shell and collet nut, nickel plated brass latch sleeve and mid pieces

Temperature range

-40°C / +200°C

Multicontact types 2 to 40 contacts

IP Index: IP68

Ordering Information / Model number example

Type	Model	Size	Alignment Key	Number of Pole	Gender of Pole	Cable collet (mm)	Model Number				
Watertight plug	K109	0K	Alpha=0	2	Male	3.5-4.0 mm	K109-0K02-CM00-040S				
					Male	4.0-4.5 mm	K109-0K02-CM00-045S				
					Male	4.5-5.0 mm	K109-0K02-CM00-050S				
				3	Male	3.5-4.0 mm	K109-0K03-CM00-040S				
					Male	4.0-4.5 mm	K109-0K03-CM00-045S				
					Male	4.5-5.0 mm	K109-0K03-CM00-050S				
				4	Male	3.5-4.0 mm	K109-0K04-CM00-040S				
					Male	4.0-4.5 mm	K109-0K04-CM00-045S				
					Male	4.5-5.0 mm	K109-0K04-CM00-050S				
				5	Male	3.5-4.0 mm	K109-0K05-CM00-040S				
					Male	4.0-4.5 mm	K109-0K05-CM00-045S				
					Male	4.5-5.0 mm	K109-0K05-CM00-050S				
				6	Male	3.5-4.0 mm	K109-0K06-CM00-040S				
					Male	4.0-4.5 mm	K109-0K06-CM00-045S				
					Male	4.5-5.0 mm	K109-0K06-CM00-050S				
				7	Male	3.5-4.0 mm	K109-0K07-CM00-040S				
					Male	4.0-4.5 mm	K109-0K07-CM00-045S				
					Male	4.5-5.0 mm	K109-0K07-CM00-050S				
				9	Male	3.5-4.0 mm	K109-0K09-CM00-040S				
					Male	4.0-4.5 mm	K109-0K09-CM00-045S				
					Male	4.5-5.0 mm	K109-0K09-CM00-050S				
				Watertight plug	K109	1K	Alpha=0	2	Male	3.5-4.0 mm	K109-1K02-CM00-040S
									Male	4.0-4.5 mm	K109-1K02-CM00-045S
									Male	4.5-5.0 mm	K109-1K02-CM00-050S
Male	5.0-5.5 mm	K109-1K02-CM00-055S									
Male	5.5-6.0 mm	K109-1K02-CM00-060S									
Male	6.0-6.5 mm	K109-1K02-CM00-065S									
3	Male	6.5-7.0 mm	K109-1K02-CM00-070S								
	Male	5.0-5.5 mm	K109-1K03-CM00-050S								
	Male	5.5-6.0 mm	K109-1K03-CM00-055S								

The above are some examples for model number, please see the page 6-7 Model number Legend to identify products from their model number. When ordering, use a model number from the table in Ordering Information.

● Standard product, typically 0-2 weeks delivery for quantities of 500 or less.

○ Non-standard product, contact our sales department, typically 3-4 weeks delivery for quantities of 500 or less.

Data subject to change | www.cylertech.com

Model - k401 | k series

Fixed socket (back panel mounting, IP68)

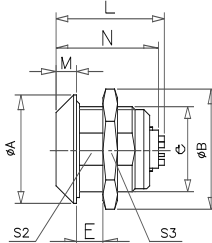

Reference		Dimensions (mm)									Availability
Model	Size	A	B	E	L	M	N	S2	S3	e	
K401	0K	18.0	19.5	6.0	21.7	4.0	20.1	12.5	17.0	M14x1.0	●
K401	1K	20.0	21.5	9.0	27.0	4.5	25.1	14.5	19.0	M16x1.0	●
K401	2K	25.0	27.5	9.0	30.7	5.0	28.6	18.5	24.0	M20x1.0	●
K401	3K	31.0	34.5	11.0	36.2	6.0	33.6	22.5	30.0	M24x1.0	○
K401	4K	37.0	40.5	10.0	40.2	6.5	38.6	28.5	36.0	M30x1.0	○



Materials

Brass (chrome plated) shell and collet nut, nickel plated brass latch sleeve and mid pieces

Temperature range

-40°C / +200°C

Multicontact types 2 to 40 contacts

IP Index: IP68

Ordering Information / Model number example

Type	Model	Size	Alignment Key	Number of Pole	Gender of Pole	Cable collet (mm)	Model Number
Watertight Socket	K401	0K	Alpha=0	2	Female	0.0-0.0 mm	K401-0K02-CF00-0000
				3	Female	0.0-0.0 mm	K401-0K03-CF00-0000
				4	Female	0.0-0.0 mm	K401-0K04-CF00-0000
				5	Female	0.0-0.0 mm	K401-0K05-CF00-0000
				6	Female	0.0-0.0 mm	K401-0K06-CF00-0000
				7	Female	0.0-0.0 mm	K401-0K07-CF00-0000
Watertight Socket	K401	1K	Alpha=0	9	Female	0.0-0.0 mm	K401-0K09-CF00-0000
				2	Female	0.0-0.0 mm	K401-1K02-CF00-0000
				3	Female	0.0-0.0 mm	K401-1K03-CF00-0000
				4	Female	0.0-0.0 mm	K401-1K04-CF00-0000
				5	Female	0.0-0.0 mm	K401-1K05-CF00-0000
				6	Female	0.0-0.0 mm	K401-1K06-CF00-0000
				7	Female	0.0-0.0 mm	K401-1K07-CF00-0000
				8	Female	0.0-0.0 mm	K401-1K08-CF00-0000
Watertight Socket	K401	2K	Alpha=0	10	Female	0.0-0.0 mm	K401-1K10-CF00-0000
				14	Female	0.0-0.0 mm	K401-1K14-CF00-0000
				16	Female	0.0-0.0 mm	K401-1K16-CF00-0000
				2	Female	0.0-0.0 mm	K401-2K02-CF00-0000
				3	Female	0.0-0.0 mm	K401-2K03-CF00-0000
				4	Female	0.0-0.0 mm	K401-2K04-CF00-0000
				5	Female	0.0-0.0 mm	K401-2K05-CF00-0000
				6	Female	0.0-0.0 mm	K401-2K06-CF00-0000
				7	Female	0.0-0.0 mm	K401-2K07-CF00-0000
				8	Female	0.0-0.0 mm	K401-2K08-CF00-0000
				10	Female	0.0-0.0 mm	K401-2K10-CF00-0000
12	Female	0.0-0.0 mm	K401-2K12-CF00-0000				
14	Female	0.0-0.0 mm	K401-2K14-CF00-0000				
16	Female	0.0-0.0 mm	K401-2K16-CF00-0000				
18	Female	0.0-0.0 mm	K401-2K18-CF00-0000				
19	Female	0.0-0.0 mm	K401-2K19-CF00-0000				

The above are some examples for model number, please see the page 6-7 Model number Legend to identify products from their model number. When ordering, use a model number from the table in Ordering Information.

- Standard product, typically 0-2 weeks delivery for quantities of 500 or less.
- Non-standard product, contact our sales department, typically 3-4 weeks delivery for quantities of 500 or less.

Model - k403 | k series

Fixed socket (back panel mounting, IP68)

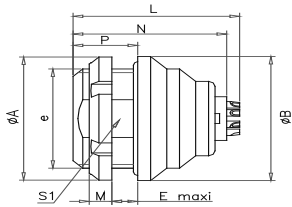

Reference		Dimensions (mm)									Availability
Model	Size	A	B	E	L	M	N	P	S1	e	
K403	0K	18.0	18.0	3.4	21.7	3.5	20.1	7.0	12.5	M14x1.0	●
K403	1K	20.0	20.0	6.2	27.0	3.5	25.1	10.0	14.5	M16x1.0	●
K403	2K	25.0	25.0	5.0	30.7	3.5	28.6	10.0	18.5	M20x1.0	●
K403	3K	30.0	31.0	7.5	36.2	4.5	33.6	12.0	22.5	M24x1.0	○
K403	4K	41.5	37.0	6.0	40.2	7.0	38.6	13.5	28.5	M30x1.0	○



Materials

Brass (chrome plated) shell and collet nut, nickel plated brass latch sleeve and mid pieces

Temperature range

-40°C / +200°C

Multicontact types 2 to 40 contacts

IP Index: IP68

Ordering Information / Model number example

Type	Model	Size	Alignment Key	Number of Pole	Gender of Pole	Cable collet (mm)	Model Number
Watertight Socket	K403	0K	Alpha=0	2	Female	0.0-0.0 mm	K403-0K02-CF00-0000
				3	Female	0.0-0.0 mm	K403-0K03-CF00-0000
				4	Female	0.0-0.0 mm	K403-0K04-CF00-0000
				5	Female	0.0-0.0 mm	K403-0K05-CF00-0000
				6	Female	0.0-0.0 mm	K403-0K06-CF00-0000
				7	Female	0.0-0.0 mm	K403-0K07-CF00-0000
Watertight Socket	K403	1K	Alpha=0	9	Female	0.0-0.0 mm	K403-0K09-CF00-0000
				2	Female	0.0-0.0 mm	K403-1K02-CF00-0000
				3	Female	0.0-0.0 mm	K403-1K03-CF00-0000
				4	Female	0.0-0.0 mm	K403-1K04-CF00-0000
				5	Female	0.0-0.0 mm	K403-1K05-CF00-0000
				6	Female	0.0-0.0 mm	K403-1K06-CF00-0000
				7	Female	0.0-0.0 mm	K403-1K07-CF00-0000
				8	Female	0.0-0.0 mm	K403-1K08-CF00-0000
Watertight Socket	K403	2K	Alpha=0	10	Female	0.0-0.0 mm	K403-1K10-CF00-0000
				14	Female	0.0-0.0 mm	K403-1K14-CF00-0000
				16	Female	0.0-0.0 mm	K403-1K16-CF00-0000
				2	Female	0.0-0.0 mm	K403-2K02-CF00-0000
				3	Female	0.0-0.0 mm	K403-2K03-CF00-0000
				4	Female	0.0-0.0 mm	K403-2K04-CF00-0000
				5	Female	0.0-0.0 mm	K403-2K05-CF00-0000
				6	Female	0.0-0.0 mm	K403-2K06-CF00-0000
				7	Female	0.0-0.0 mm	K403-2K07-CF00-0000
				8	Female	0.0-0.0 mm	K403-2K08-CF00-0000
				10	Female	0.0-0.0 mm	K403-2K10-CF00-0000
12	Female	0.0-0.0 mm	K403-2K12-CF00-0000				
14	Female	0.0-0.0 mm	K403-2K14-CF00-0000				
16	Female	0.0-0.0 mm	K403-2K16-CF00-0000				
18	Female	0.0-0.0 mm	K403-2K18-CF00-0000				
19	Female	0.0-0.0 mm	K403-2K19-CF00-0000				

The above are some examples for model number, please see the page 6-7 Model number Legend to identify products from their model number. When ordering, use a model number from the table in Ordering Information.

- Standard product, typically 0-2 weeks delivery for quantities of 500 or less.
- Non-standard product, contact our sales department, typically 3-4 weeks delivery for quantities of 500 or less.

Model - k421 | k series

Fixed socket, protruding shell (back panel mounting, IP68)

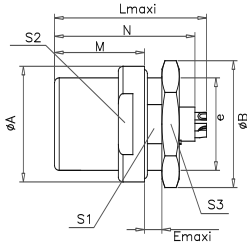

Reference		Dimensions (mm)										Availability
Model	Size	A	B	E	L	M	N	S1	S2	S3	e	
K421	0K	18.0	19.2	2.0	21.5	10.5	19.5	12.5	15.0	17.0	M14x1.0	●
K421	1K	20.0	21.5	2.0	26.5	15.5	24.5	14.5	17.0	19.0	M16x1.0	●
K421	2K	25.0	27.0	2.0	30.0	17.0	26.5	18.5	20.0	24.0	M20x1.0	○



Materials

Brass (chrome plated) shell and collet nut, nickel plated brass latch sleeve and mid pieces

Temperature range

-40°C / +200°C

Multicontact types 2 to 40 contacts

IP Index: IP68

Ordering Information / Model number example

Type	Model	Size	Alignment Key	Number of Pole	Gender of Pole	Cable collet (mm)	Model Number
Watertight Socket	K421	0K	Alpha=0	2	Female	0.0-0.0 mm	K421-0K02-CF00-0000
				3	Female	0.0-0.0 mm	K421-0K03-CF00-0000
				4	Female	0.0-0.0 mm	K421-0K04-CF00-0000
				5	Female	0.0-0.0 mm	K421-0K05-CF00-0000
				6	Female	0.0-0.0 mm	K421-0K06-CF00-0000
				7	Female	0.0-0.0 mm	K421-0K07-CF00-0000
Watertight Socket	K421	1K	Alpha=0	9	Female	0.0-0.0 mm	K421-0K09-CF00-0000
				2	Female	0.0-0.0 mm	K421-1K02-CF00-0000
				3	Female	0.0-0.0 mm	K421-1K03-CF00-0000
				4	Female	0.0-0.0 mm	K421-1K04-CF00-0000
				5	Female	0.0-0.0 mm	K421-1K05-CF00-0000
				6	Female	0.0-0.0 mm	K421-1K06-CF00-0000
				7	Female	0.0-0.0 mm	K421-1K07-CF00-0000
				8	Female	0.0-0.0 mm	K421-1K08-CF00-0000
Watertight Socket	K421	2K	Alpha=0	10	Female	0.0-0.0 mm	K421-1K10-CF00-0000
				14	Female	0.0-0.0 mm	K421-1K14-CF00-0000
				16	Female	0.0-0.0 mm	K421-1K16-CF00-0000
				2	Female	0.0-0.0 mm	K421-2K02-CF00-0000
				3	Female	0.0-0.0 mm	K421-2K03-CF00-0000
				4	Female	0.0-0.0 mm	K421-2K04-CF00-0000
				5	Female	0.0-0.0 mm	K421-2K05-CF00-0000
				6	Female	0.0-0.0 mm	K421-2K06-CF00-0000
				7	Female	0.0-0.0 mm	K421-2K07-CF00-0000
				8	Female	0.0-0.0 mm	K421-2K08-CF00-0000
				10	Female	0.0-0.0 mm	K421-2K10-CF00-0000
12	Female	0.0-0.0 mm	K421-2K12-CF00-0000				
14	Female	0.0-0.0 mm	K421-2K14-CF00-0000				
16	Female	0.0-0.0 mm	K421-2K16-CF00-0000				
18	Female	0.0-0.0 mm	K421-2K18-CF00-0000				
19	Female	0.0-0.0 mm	K421-2K19-CF00-0000				

The above are some examples for model number, please see the page 6-7 Model number Legend to identify products from their model number. When ordering, use a model number from the table in Ordering Information.

- Standard product, typically 0-2 weeks delivery for quantities of 500 or less.
- Non-standard product, contact our sales department, typically 3-4 weeks delivery for quantities of 500 or less.

Model - k501 | k series

Fixed socket with cable collet and standard back nut (back panel mounting, IP68)

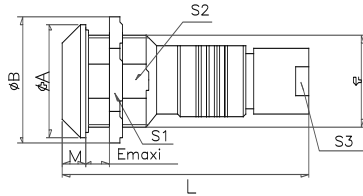

Reference		Dimensions (mm)									Availability
Model	Size	A	B	E	L	M	S1	S2	S3	e	
K501	0K	18.0	19.7	5.0	34.0	4.0	17.0	12.5	8.0	M14x1.0	●
K501	1K	20.0	21.9	8.0	45.0	4.5	19.0	14.5	9.0	M16x1.0	●
K501	2K	25.0	27.7	8.0	53.2	6.0	24.0	18.5	12.0	M20x1.0	○
K501	3K	31.0	34.0	10.0	65.0	6.0	30.0	22.5	15.0	M24x1.0	○



Materials

Brass (chrome plated) shell and collet nut, nickel plated brass latch sleeve and mid pieces

Temperature range

-40°C / +200°C

Multicontact types 2 to 40 contacts

IP Index: IP68

Ordering Information / Model number example

Type	Model	Size	Alignment Key	Number of Pole	Gender of Pole	Cable collet (mm)	Model Number	
Watertight Socket	K501	0K	Alpha=0	2	Female	1.5-2.0 mm	K501-0002-CF00-0220	
					Female	2.0-2.5 mm	K501-0002-CF00-0250	
					Female	2.5-3.0 mm	K501-0002-CF00-0320	
				3	Female	1.5-2.0 mm	K501-0003-CF00-0220	
					Female	2.0-2.5 mm	K501-0003-CF00-0250	
					Female	2.5-3.0 mm	K501-0003-CF00-0320	
					4	Female	1.5-2.0 mm	K501-0004-CF00-0220
						Female	2.0-2.5 mm	K501-0004-CF00-0250
						Female	2.5-3.0 mm	K501-0004-CF00-0320
Watertight Socket	K501	1K	Alpha=0	2	Female	2.0-3.0 mm	K501-0B02-CF00-0320	
					Female	3.0-4.0 mm	K501-0B02-CF00-0420	
					Female	4.0-5.0 mm	K501-0B02-CF00-0520	
				3	Female	2.0-3.0 mm	K501-0B03-CF00-0320	
					Female	3.0-4.0 mm	K501-0B03-CF00-0420	
					Female	4.0-5.0 mm	K501-0B03-CF00-0520	
				4	Female	2.0-3.0 mm	K501-0B04-CF00-0320	
					Female	3.0-4.0 mm	K501-0B04-CF00-0420	
					Female	4.0-5.0 mm	K501-0B04-CF00-0520	
				5	Female	2.0-3.0 mm	K501-0B05-CF00-0320	
					Female	3.0-4.0 mm	K501-0B05-CF00-0420	
					Female	4.0-5.0 mm	K501-0B05-CF00-0520	
				6	Female	2.0-3.0 mm	K501-0B06-CF00-0320	
					Female	3.0-4.0 mm	K501-0B06-CF00-0420	
					Female	4.0-5.0 mm	K501-0B06-CF00-0520	
				7	Female	2.0-3.0 mm	K501-0B07-CF00-0320	
					Female	3.0-4.0 mm	K501-0B07-CF00-0420	
					Female	4.0-5.0 mm	K501-0B07-CF00-0520	
				9	Female	2.0-3.0 mm	K501-0B09-CF00-0320	
					Female	3.0-4.0 mm	K501-0B09-CF00-0420	
					Female	4.0-5.0 mm	K501-0B09-CF00-0520	

The above are some examples for model number, please see the page 6-7 Model number Legend to identify products from their model number. When ordering, use a model number from the table in Ordering Information.

- Standard product, typically 0-2 weeks delivery for quantities of 500 or less.
- Non-standard product, contact our sales department, typically 3-4 weeks delivery for quantities of 500 or less.

Model - k502 | k series

Fixed socket with cable collet and back nut for fitting a bend relief(back panel mounting, IP68)

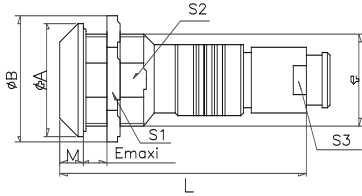

Reference		Dimensions (mm)										Availability
Model	Size	A	B	E	L	M	S1	S2	S3	e		
K502	0K	18.0	19.7	5.0	34.0	4.0	17.0	12.5	8.0	M14x1.0	●	
K502	1K	20.0	21.9	8.0	45.0	4.5	19.0	14.5	9.0	M16x1.0	●	
K502	2K	25.0	27.7	8.0	53.2	6.0	24.0	18.5	12.0	M20x1.0	○	
K502	3K	31.0	34.0	10.0	65.0	6.0	30.0	22.5	15.0	M24x1.0	○	

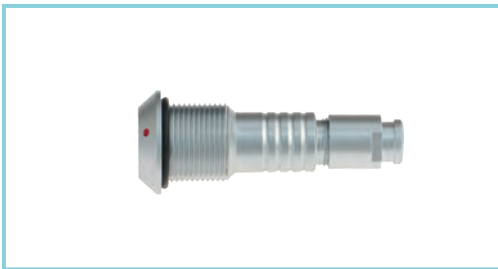

Materials

Brass (chrome plated) shell and collet nut, nickel plated brass latch sleeve and mid pieces

Temperature range

-40°C / +200°C

Multicontact types 2 to 40 contacts

IP Index: IP68

Ordering Information / Model number example

Type	Model	Size	Alignment Key	Number of Pole	Gender of Pole	Cable collet (mm)	Model Number				
Watertight Socket	K502	0K	Alpha=0	2	Female	3.5-4.0 mm	K502-0K02-CF00-040S				
					Female	4.0-4.5 mm	K502-0K02-CF00-045S				
					Female	4.5-5.0 mm	K502-0K02-CF00-050S				
				3	Female	3.5-4.0 mm	K502-0K03-CF00-040S				
					Female	4.0-4.5 mm	K502-0K03-CF00-045S				
					Female	4.5-5.0 mm	K502-0K03-CF00-050S				
				4	Female	3.5-4.0 mm	K502-0K04-CF00-040S				
					Female	4.0-4.5 mm	K502-0K04-CF00-045S				
					Female	4.5-5.0 mm	K502-0K04-CF00-050S				
				5	Female	3.5-4.0 mm	K502-0K05-CF00-040S				
					Female	4.0-4.5 mm	K502-0K05-CF00-045S				
					Female	4.5-5.0 mm	K502-0K05-CF00-050S				
				6	Female	3.5-4.0 mm	K502-0K06-CF00-040S				
					Female	4.0-4.5 mm	K502-0K06-CF00-045S				
					Female	4.5-5.0 mm	K502-0K06-CF00-050S				
				7	Female	3.5-4.0 mm	K502-0K07-CF00-040S				
					Female	4.0-4.5 mm	K502-0K07-CF00-045S				
					Female	4.5-5.0 mm	K502-0K07-CF00-050S				
				9	Female	3.5-4.0 mm	K502-0K09-CF00-040S				
					Female	4.0-4.5 mm	K502-0K09-CF00-045S				
					Female	4.5-5.0 mm	K502-0K09-CF00-050S				
				Watertight Socket	K502	1K	Alpha=0	2	Female	3.5-4.0 mm	K502-1K02-CF00-040S
									Female	4.0-4.5 mm	K502-1K02-CF00-045S
									Female	4.5-5.0 mm	K502-1K02-CF00-050S
									Female	5.0-5.5 mm	K502-1K02-CF00-055S
									Female	5.5-6.0 mm	K502-1K02-CF00-060S
									Female	6.0-6.5 mm	K502-1K02-CF00-065S
3	Female	6.5-7.0 mm	K502-1K02-CF00-070S								
	Female	5.0-5.5 mm	K502-1K03-CF00-050S								
	Female	5.5-6.0 mm	K502-1K03-CF00-055S								

The above are some examples for model number, please see the page 6-7 Model number Legend to identify products from their model number. When ordering, use a model number from the table in Ordering Information.

● Standard product, typically 0-2 weeks delivery for quantities of 500 or less.

○ Non-standard product, contact our sales department, typically 3-4 weeks delivery for quantities of 500 or less.

Model - k441 | k series

Free socket with standard back nut (IP68)

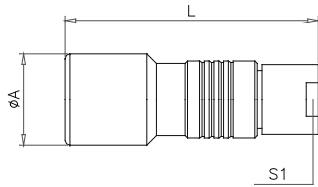

Reference		Dimensions (mm)			Availability
Model	Size	A	L	S1	
K441	0K	13.0	34.0	8.0	●
K441	1K	15.0	45.0	9.0	●
K441	2K	19.0	54.0	12.0	●
K441	3K	23.0	65.0	15.0	○
K441	4K	29.0	75.5	19.0	○

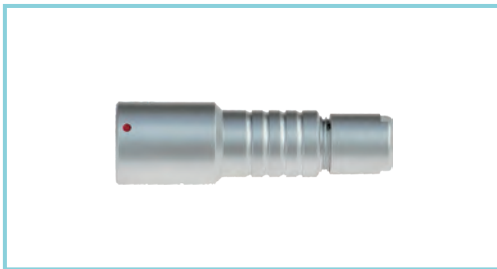

Materials

Brass (chrome plated) shell and collet nut, nickel plated brass latch sleeve and mid pieces

Temperature range

-40°C / +200°C

Multicontact types 2 to 40 contacts

IP Index: IP68

Ordering Information / Model number example

Type	Model	Size	Alignment Key	Number of Pole	Gender of Pole	Cable collet (mm)	Model Number				
Watertight Socket	K441	0K	Alpha=0	2	Female	3.5-4.0 mm	K441-0K02-CF00-0400				
					Female	4.0-4.5 mm	K441-0K02-CF00-0450				
					Female	4.5-5.0 mm	K441-0K02-CF00-0500				
				3	Female	3.5-4.0 mm	K441-0K03-CF00-0400				
					Female	4.0-4.5 mm	K441-0K03-CF00-0450				
					Female	4.5-5.0 mm	K441-0K03-CF00-0500				
				4	Female	3.5-4.0 mm	K441-0K04-CF00-0400				
					Female	4.0-4.5 mm	K441-0K04-CF00-0450				
					Female	4.5-5.0 mm	K441-0K04-CF00-0500				
				5	Female	3.5-4.0 mm	K441-0K05-CF00-0400				
					Female	4.0-4.5 mm	K441-0K05-CF00-0450				
					Female	4.5-5.0 mm	K441-0K05-CF00-0500				
				6	Female	3.5-4.0 mm	K441-0K06-CF00-0400				
					Female	4.0-4.5 mm	K441-0K06-CF00-0450				
					Female	4.5-5.0 mm	K441-0K06-CF00-0500				
				7	Female	3.5-4.0 mm	K441-0K07-CF00-0400				
					Female	4.0-4.5 mm	K441-0K07-CF00-0450				
					Female	4.5-5.0 mm	K441-0K07-CF00-0500				
				9	Female	3.5-4.0 mm	K441-0K09-CF00-0400				
					Female	4.0-4.5 mm	K441-0K09-CF00-0450				
					Female	4.5-5.0 mm	K441-0K09-CF00-0500				
				Watertight Socket	K441	1K	Alpha=0	2	Female	3.5-4.0 mm	K441-1K02-CF00-0400
									Female	4.0-4.5 mm	K441-1K02-CF00-0450
									Female	4.5-5.0 mm	K441-1K02-CF00-0500
Female	5.0-5.5 mm	K441-1K02-CF00-0550									
Female	5.5-6.0 mm	K441-1K02-CF00-0600									
Female	6.0-6.5 mm	K441-1K02-CF00-0650									
3	Female	6.5-7.0 mm	K441-1K02-CF00-0700								
	Female	5.0-5.5 mm	K441-1K03-CF00-0500								
	Female	5.5-6.0 mm	K441-1K03-CF00-0550								

The above are some examples for model number, please see the page 6-7 Model number Legend to identify products from their model number. When ordering, use a model number from the table in Ordering Information.

● Standard product, typically 0-2 weeks delivery for quantities of 500 or less.

○ Non-standard product, contact our sales department, typically 3-4 weeks delivery for quantities of 500 or less.

Data subject to change | www.cylertech.com

Model - k442 | k series

Free socket with back nut for fitting a bend relief (IP68)

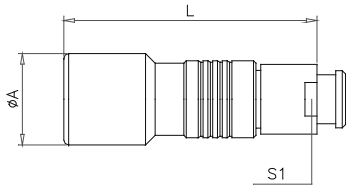

Reference		Dimensions (mm)			Availability
Model	Size	A	L	S1	
K442	0K	13.0	34.0	8.0	●
K442	1K	15.0	45.0	9.0	●
K442	2K	19.0	54.0	12.0	●
K442	3K	23.0	65.0	15.0	○
K442	4K	29.0	75.5	19.0	○

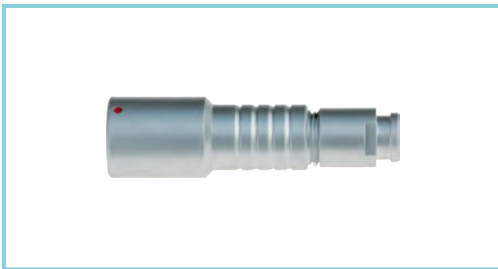

Materials

Brass (chrome plated) shell and collet nut, nickel plated brass latch sleeve and mid pieces

Temperature range

-40°C / +200°C

Multicontact types 2 to 40 contacts

IP Index: IP50

Ordering Information / Model number example

Type	Model	Size	Alignment Key	Number of Pole	Gender of Pole	Cable collet (mm)	Model Number				
Watertight Socket	K442	0K	Alpha=0	2	Female	3.5-4.0 mm	K442-0K02-CF00-040S				
					Female	4.0-4.5 mm	K442-0K02-CF00-045S				
					Female	4.5-5.0 mm	K442-0K02-CF00-050S				
				3	Female	3.5-4.0 mm	K442-0K03-CF00-040S				
					Female	4.0-4.5 mm	K442-0K03-CF00-045S				
					Female	4.5-5.0 mm	K442-0K03-CF00-050S				
				4	Female	3.5-4.0 mm	K442-0K04-CF00-040S				
					Female	4.0-4.5 mm	K442-0K04-CF00-045S				
					Female	4.5-5.0 mm	K442-0K04-CF00-050S				
				5	Female	3.5-4.0 mm	K442-0K05-CF00-040S				
					Female	4.0-4.5 mm	K442-0K05-CF00-045S				
					Female	4.5-5.0 mm	K442-0K05-CF00-050S				
				6	Female	3.5-4.0 mm	K442-0K06-CF00-040S				
					Female	4.0-4.5 mm	K442-0K06-CF00-045S				
					Female	4.5-5.0 mm	K442-0K06-CF00-050S				
				7	Female	3.5-4.0 mm	K442-0K07-CF00-040S				
					Female	4.0-4.5 mm	K442-0K07-CF00-045S				
					Female	4.5-5.0 mm	K442-0K07-CF00-050S				
				9	Female	3.5-4.0 mm	K442-0K09-CF00-040S				
					Female	4.0-4.5 mm	K442-0K09-CF00-045S				
					Female	4.5-5.0 mm	K442-0K09-CF00-050S				
				Watertight Socket	K442	1K	Alpha=0	2	Female	3.5-4.0 mm	K442-1K02-CF00-040S
									Female	4.0-4.5 mm	K442-1K02-CF00-045S
									Female	4.5-5.0 mm	K442-1K02-CF00-050S
Female	5.0-5.5 mm	K442-1K02-CF00-055S									
Female	5.5-6.0 mm	K442-1K02-CF00-060S									
Female	6.0-6.5 mm	K442-1K02-CF00-065S									
3	Female	6.5-7.0 mm	K442-1K02-CF00-070S								
	Female	5.0-5.5 mm	K442-1K03-CF00-050S								
	Female	5.5-6.0 mm	K442-1K03-CF00-055S								

The above are some examples for model number, please see the page 6-7 Model number Legend to identify products from their model number. When ordering, use a model number from the table in Ordering Information.

● Standard product, typically 0-2 weeks delivery for quantities of 500 or less.

○ Non-standard product, contact our sales department, typically 3-4 weeks delivery for quantities of 500 or less.

F SERIES CONNECTORS

Model - f101 | f series

Straight plug with standard back nut

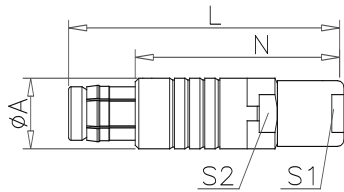

Reference		Dimensions (mm)					Availability	
Model	Size	A	L	N	S1	S2		
F101	0F	9.4	37.0	27.0	8.0	8.0	●	
F101	1F	12.0	47.0	35.0	10.0	10.0	●	
F101	2F	13.0	48.0	38.0	11.0	12.0	○	
F101	3F	15.0	50.0	38.0	13.0	12.0	○	



Materials

Brass (chrome plated) shell and collet nut, nickel plated brass latch sleeve and mid pieces

Temperature range

-40°C / +200°C

Multicontact types 2 to 26 contacts

IP Index: IP50 IP68

Ordering Information / Model number example

Type	Model	Size	Alignment Key	Number of Pole	Gender of Pole	Cable collet (mm)	Model Number				
Straight plug	F101	0F	Alpha=0	2	Male	2.0-3.0 mm	F101-0F02-CM00-0320				
					Male	3.0-4.0 mm	F101-0F02-CM00-0420				
					Male	4.0-5.0 mm	F101-0F02-CM00-0520				
				3	Male	2.0-3.0 mm	F101-0F03-CM00-0320				
					Male	3.0-4.0 mm	F101-0F03-CM00-0420				
					Male	4.0-5.0 mm	F101-0F03-CM00-0520				
				4	Male	2.0-3.0 mm	F101-0F04-CM00-0320				
					Male	3.0-4.0 mm	F101-0F04-CM00-0420				
					Male	4.0-5.0 mm	F101-0F04-CM00-0520				
				5	Male	2.0-3.0 mm	F101-0F05-CM00-0320				
					Male	3.0-4.0 mm	F101-0F05-CM00-0420				
					Male	4.0-5.0 mm	F101-0F05-CM00-0520				
				7	Male	2.0-3.0 mm	F101-0F07-CM00-0320				
					Male	3.0-4.0 mm	F101-0F07-CM00-0420				
					Male	4.0-5.0 mm	F101-0F07-CM00-0520				
				Straight plug	F101	1F	Alpha=0	2	Male	2.0-3.0 mm	F101-1F02-CM00-0320
									Male	3.0-4.0 mm	F101-1F02-CM00-0420
									Male	4.0-5.0 mm	F101-1F02-CM00-0520
								3	Male	2.0-3.0 mm	F101-1F03-CM00-0320
									Male	3.0-4.0 mm	F101-1F03-CM00-0420
									Male	4.0-5.0 mm	F101-1F03-CM00-0520
4	Male	2.0-3.0 mm	F101-1F04-CM00-0320								
	Male	3.0-4.0 mm	F101-1F04-CM00-0420								
	Male	4.0-5.0 mm	F101-1F04-CM00-0520								
5	Male	2.0-3.0 mm	F101-1F05-CM00-0320								
	Male	3.0-4.0 mm	F101-1F05-CM00-0420								
	Male	4.0-5.0 mm	F101-1F05-CM00-0520								
6	Male	2.0-3.0 mm	F101-1F06-CM00-0320								
	Male	3.0-4.0 mm	F101-1F06-CM00-0420								
	Male	4.0-5.0 mm	F101-1F06-CM00-0520								

The above are some examples for model number, please see the page 6-7 Model number Legend to identify products from their model number. When ordering, use a model number from the table in Ordering Information.

● Standard product, typically 0-2 weeks delivery for quantities of 500 or less.

○ Non-standard product, contact our sales department, typically 3-4 weeks delivery for quantities of 500 or less.

Model - f102 | f series

Straight plug with back nut for fitting a bend relief

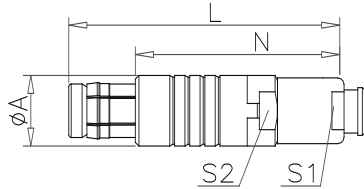

Reference		Dimensions (mm)					Availability	
Model	Size	A	L	N	S1	S2		
F102	0F	9.4	37.0	27.0	8.0	8.0	●	
F102	1F	12.0	47.0	35.0	10.0	10.0	●	
F102	2F	13.0	48.0	38.0	11.0	12.0	○	
F102	3F	15.0	50.0	38.0	13.0	12.0	○	



Materials

Brass (chrome plated) shell and collet nut, nickel plated brass latch sleeve and mid pieces

Temperature range

-40°C / +200°C

Multicontact types 2 to 26 contacts

IP Index: IP50 IP68

Ordering Information / Model number example

Type	Model	Size	Alignment Key	Number of Pole	Gender of Pole	Cable collet (mm)	Model Number
Straight plug	F102	0F	Alpha=0	2	Male	2.0-3.0 mm	F102-0F02-CM00-032S
					Male	3.0-4.0 mm	F102-0F02-CM00-042S
					Male	4.0-5.0 mm	F102-0F02-CM00-052S
				3	Male	2.0-3.0 mm	F102-0F03-CM00-032S
					Male	3.0-4.0 mm	F102-0F03-CM00-042S
					Male	4.0-5.0 mm	F102-0F03-CM00-052S
				4	Male	2.0-3.0 mm	F102-0F04-CM00-032S
					Male	3.0-4.0 mm	F102-0F04-CM00-042S
					Male	4.0-5.0 mm	F102-0F04-CM00-052S
				5	Male	2.0-3.0 mm	F102-0F05-CM00-032S
					Male	3.0-4.0 mm	F102-0F05-CM00-042S
					Male	4.0-5.0 mm	F102-0F05-CM00-052S
				7	Male	2.0-3.0 mm	F102-0F07-CM00-032S
					Male	3.0-4.0 mm	F102-0F07-CM00-042S
Male	4.0-5.0 mm	F102-0F07-CM00-052S					
Straight plug	F102	1F	Alpha=0	2	Male	2.0-3.0 mm	F102-1F02-CM00-032S
					Male	3.0-4.0 mm	F102-1F02-CM00-042S
					Male	4.0-5.0 mm	F102-1F02-CM00-052S
				3	Male	2.0-3.0 mm	F102-1F03-CM00-032S
					Male	3.0-4.0 mm	F102-1F03-CM00-042S
					Male	4.0-5.0 mm	F102-1F03-CM00-052S
				4	Male	2.0-3.0 mm	F102-1F04-CM00-032S
					Male	3.0-4.0 mm	F102-1F04-CM00-042S
					Male	4.0-5.0 mm	F102-1F04-CM00-052S
				5	Male	2.0-3.0 mm	F102-1F05-CM00-032S
					Male	3.0-4.0 mm	F102-1F05-CM00-042S
					Male	4.0-5.0 mm	F102-1F05-CM00-052S
				6	Male	2.0-3.0 mm	F102-1F06-CM00-032S
					Male	3.0-4.0 mm	F102-1F06-CM00-042S
Male	4.0-5.0 mm	F102-1F06-CM00-052S					

The above are some examples for model number, please see the page 6-7 Model number Legend to identify products from their model number. When ordering, use a model number from the table in Ordering Information.

● Standard product, typically 0-2 weeks delivery for quantities of 500 or less.

○ Non-standard product, contact our sales department, typically 3-4 weeks delivery for quantities of 500 or less.

Data subject to change | www.cylertech.com

Model - f401 | f series

Fixed socket (back panel mounting)

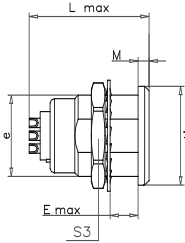

Reference		Dimensions (mm)							Availability
Model	Size	A	E	L	M	N	S3	e	
F401	0F	10.0	9.0	19.0	1.5	17.4	11.0	M9x0.5	●
F401	1F	14.0	8.0	23.0	1.5	21.1	14.0	M12x1.0	●
F401	2F	16.0	10.0	25.0	2.0	23.1	17.0	M14x1.0	○
F401	3F	19.0	11.0	25.0	2.0	23.1	17.0	M15x1.0	○



Materials

Brass (chrome plated) shell and collet nut, nickel plated brass latch sleeve and mid pieces

Temperature range

-40°C / +200°C

Multicontact types 2 to 26 contacts

IP Index: IP50 IP68

Ordering Information / Model number example

Type	Model	Size	Alignment Key	Number of Pole	Gender of Pole	Cable collet (mm)	Model Number
Fixed Socket	F401	0F	Alpha=0	2	Female	0.0-0.0 mm	F401-0F02-CF00-0000
				3	Female	0.0-0.0 mm	F401-0F03-CF00-0000
				4	Female	0.0-0.0 mm	F401-0F04-CF00-0000
				5	Female	0.0-0.0 mm	F401-0F05-CF00-0000
				7	Female	0.0-0.0 mm	F401-0F07-CF00-0000
Fixed Socket	F401	1F	Alpha=0	2	Female	0.0-0.0 mm	F401-1F02-CF00-0000
				3	Female	0.0-0.0 mm	F401-1F03-CF00-0000
				4	Female	0.0-0.0 mm	F401-1F04-CF00-0000
				5	Female	0.0-0.0 mm	F401-1F05-CF00-0000
				6	Female	0.0-0.0 mm	F401-1F06-CF00-0000
				7	Female	0.0-0.0 mm	F401-1F07-CF00-0000
				12	Female	0.0-0.0 mm	F401-1F12-CF00-0000
Fixed Socket	F401	2F	Alpha=0	10	Female	0.0-0.0 mm	F401-2F10-CF00-0000
				12	Female	0.0-0.0 mm	F401-2F12-CF00-0000
				19	Female	0.0-0.0 mm	F401-2F19-CF00-0000
Fixed Socket	F401	3F	Alpha=0	2	Female	0.0-0.0 mm	F401-3F02-CF00-0000
				3	Female	0.0-0.0 mm	F401-3F03-CF00-0000
				4	Female	0.0-0.0 mm	F401-3F04-CF00-0000
				5	Female	0.0-0.0 mm	F401-3F05-CF00-0000
				6	Female	0.0-0.0 mm	F401-3F06-CF00-0000
				7	Female	0.0-0.0 mm	F401-3F07-CF00-0000
				8	Female	0.0-0.0 mm	F401-3F08-CF00-0000
				11	Female	0.0-0.0 mm	F401-3F11-CF00-0000
				16	Female	0.0-0.0 mm	F401-3F16-CF00-0000
				19	Female	0.0-0.0 mm	F401-3F19-CF00-0000

The above are some examples for model number, please see the page 6-7 Model number Legend to identify products from their model number. When ordering, use a model number from the table in Ordering Information.

- Standard product, typically 0-2 weeks delivery for quantities of 500 or less.
- Non-standard product, contact our sales department, typically 3-4 weeks delivery for quantities of 500 or less.

Model - f402 | f series

Fixed socket (panel mounting)

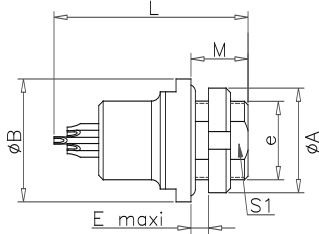

Reference		Dimensions (mm)						Availability
Model	Size	A	E	L	M	N	e	
F402	0F	12.0	3.5	20.0	6.5	18.4	M9x0.5	●
F402	1F	18.0	3.0	26.0	7.8	24.1	M12x1.0	●
F402	2F	18.0	3.0	23.0	7.0	21.1	M14x1.0	○
F402	3F	20.0	4.0	26.0	8.0	24.1	M15x1.0	○



Materials

Brass (chrome plated) shell and collet nut, nickel plated brass latch sleeve and mid pieces

Temperature range

-40°C / +200°C

Multicontact types 2 to 26 contacts

IP Index: IP50 IP68

Ordering Information / Model number example

Type	Model	Size	Alignment Key	Number of Pole	Gender of Pole	Cable collet (mm)	Model Number
Fixed Socket	F402	0F	Alpha=0	2	Female	0.0-0.0 mm	F402-0F02-CF00-0000
				3	Female	0.0-0.0 mm	F402-0F03-CF00-0000
				4	Female	0.0-0.0 mm	F402-0F04-CF00-0000
				5	Female	0.0-0.0 mm	F402-0F05-CF00-0000
				7	Female	0.0-0.0 mm	F402-0F07-CF00-0000
Fixed Socket	F402	1F	Alpha=0	2	Female	0.0-0.0 mm	F402-1F02-CF00-0000
				3	Female	0.0-0.0 mm	F402-1F03-CF00-0000
				4	Female	0.0-0.0 mm	F402-1F04-CF00-0000
				5	Female	0.0-0.0 mm	F402-1F05-CF00-0000
				6	Female	0.0-0.0 mm	F402-1F06-CF00-0000
				7	Female	0.0-0.0 mm	F402-1F07-CF00-0000
				12	Female	0.0-0.0 mm	F402-1F12-CF00-0000
Fixed Socket	F402	2F	Alpha=0	10	Female	0.0-0.0 mm	F402-2F10-CF00-0000
				12	Female	0.0-0.0 mm	F402-2F12-CF00-0000
				19	Female	0.0-0.0 mm	F402-2F19-CF00-0000
Fixed Socket	F402	3F	Alpha=0	2	Female	0.0-0.0 mm	F402-3F02-CF00-0000
				3	Female	0.0-0.0 mm	F402-3F03-CF00-0000
				4	Female	0.0-0.0 mm	F402-3F04-CF00-0000
				5	Female	0.0-0.0 mm	F402-3F05-CF00-0000
				6	Female	0.0-0.0 mm	F402-3F06-CF00-0000
				7	Female	0.0-0.0 mm	F402-3F07-CF00-0000
				8	Female	0.0-0.0 mm	F402-3F08-CF00-0000
				11	Female	0.0-0.0 mm	F402-3F11-CF00-0000
				16	Female	0.0-0.0 mm	F402-3F16-CF00-0000
				19	Female	0.0-0.0 mm	F402-3F19-CF00-0000

The above are some examples for model number, please see the page 6-7 Model number Legend to identify products from their model number. When ordering, use a model number from the table in Ordering Information.

- Standard product, typically 0-2 weeks delivery for quantities of 500 or less.
- Non-standard product, contact our sales department, typically 3-4 weeks delivery for quantities of 500 or less.

Model - f403 | f series

Fixed socket (panel mounting)

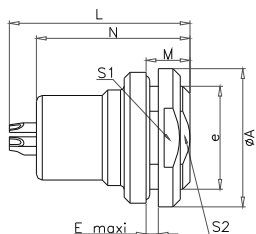

Reference		Dimensions (mm)								Availability
Model	Size	A	E	L	M	N	S1	S2	e	
F403	0F	14.0	3.0	22.0	6.5	17.0	9.0	10.5	M9x0.5	●
F403	1F	19.0	5.0	27.0	8.0	23.0	12.0	17.0	M12x1.0	●



Materials

Brass (chrome plated) shell and collet nut, nickel plated brass latch sleeve and mid pieces

Temperature range

-40°C / +200°C

Multicontact types 2 to 26 contacts

IP Index: IP50 IP68

Ordering Information / Model number example

Type	Model	Size	Alignment Key	Number of Pole	Gender of Pole	Cable collet (mm)	Model Number
Fixed Socket	F403	0F	Alpha=0	2	Female	0.0-0.0 mm	F403-0F02-CF00-0000
				3	Female	0.0-0.0 mm	F403-0F03-CF00-0000
				4	Female	0.0-0.0 mm	F403-0F04-CF00-0000
				5	Female	0.0-0.0 mm	F403-0F05-CF00-0000
				7	Female	0.0-0.0 mm	F403-0F07-CF00-0000
Fixed Socket	F403	1F	Alpha=0	2	Female	0.0-0.0 mm	F403-1F02-CF00-0000
				3	Female	0.0-0.0 mm	F403-1F03-CF00-0000
				4	Female	0.0-0.0 mm	F403-1F04-CF00-0000
				5	Female	0.0-0.0 mm	F403-1F05-CF00-0000
				6	Female	0.0-0.0 mm	F403-1F06-CF00-0000
				7	Female	0.0-0.0 mm	F403-1F07-CF00-0000
				12	Female	0.0-0.0 mm	F403-1F12-CF00-0000
Fixed Socket	F403	2F	Alpha=0	10	Female	0.0-0.0 mm	F403-2F10-CF00-0000
				12	Female	0.0-0.0 mm	F403-2F12-CF00-0000
				19	Female	0.0-0.0 mm	F403-2F19-CF00-0000

The above are some examples for model number, please see the page 6-7 Model number Legend to identify products from their model number. When ordering, use a model number from the table in Ordering Information.

- Standard product, typically 0-2 weeks delivery for quantities of 500 or less.
- Non-standard product, contact our sales department, typically 3-4 weeks delivery for quantities of 500 or less.

Model - f441 | f series

Free socket with standard back nut

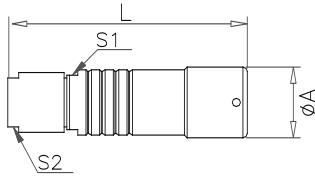

Reference		Dimensions (mm)				Availability	
Model	Size	A	L	S1	S2		
F441	0F	10.0	35.0	8.0	8.0	●	
F441	1F	12.0	43.0	10.0	10.0	●	
F441	2F	15.0	48.0	11.0	12.0	○	
F441	3F	18.0	49.0	13.0	12.0	○	



Materials

Brass (chrome plated) shell and collet nut, nickel plated brass latch sleeve and mid pieces

Temperature range

-40°C / +200°C

Multicontact types 2 to 26 contacts

IP Index: IP50 IP68

Ordering Information / Model number example

Type	Model	Size	Alignment Key	Number of Pole	Gender of Pole	Cable collet (mm)	Model Number
Free Socket	F441	0F	Alpha=0	2	Female	2.0-3.0 mm	F441-0F02-CF00-0320
					Female	3.0-4.0 mm	F441-0F02-CF00-0420
					Female	4.0-5.0 mm	F441-0F02-CF00-0520
				3	Female	2.0-3.0 mm	F441-0F03-CF00-0320
					Female	3.0-4.0 mm	F441-0F03-CF00-0420
					Female	4.0-5.0 mm	F441-0F03-CF00-0520
				4	Female	2.0-3.0 mm	F441-0F04-CF00-0320
					Female	3.0-4.0 mm	F441-0F04-CF00-0420
					Female	4.0-5.0 mm	F441-0F04-CF00-0520
				5	Female	2.0-3.0 mm	F441-0F05-CF00-0320
					Female	3.0-4.0 mm	F441-0F05-CF00-0420
					Female	4.0-5.0 mm	F441-0F05-CF00-0520
				7	Female	2.0-3.0 mm	F441-0F07-CF00-0320
					Female	3.0-4.0 mm	F441-0F07-CF00-0420
Female	4.0-5.0 mm	F441-0F07-CF00-0520					
Free Socket	F441	1F	Alpha=0	2	Female	2.0-3.0 mm	F441-1F02-CF00-0320
					Female	3.0-4.0 mm	F441-1F02-CF00-0420
					Female	4.0-5.0 mm	F441-1F02-CF00-0520
				3	Female	2.0-3.0 mm	F441-1F03-CF00-0320
					Female	3.0-4.0 mm	F441-1F03-CF00-0420
					Female	4.0-5.0 mm	F441-1F03-CF00-0520
				4	Female	2.0-3.0 mm	F441-1F04-CF00-0320
					Female	3.0-4.0 mm	F441-1F04-CF00-0420
					Female	4.0-5.0 mm	F441-1F04-CF00-0520
				5	Female	2.0-3.0 mm	F441-1F05-CF00-0320
					Female	3.0-4.0 mm	F441-1F05-CF00-0420
					Female	4.0-5.0 mm	F441-1F05-CF00-0520
				6	Female	2.0-3.0 mm	F441-1F06-CF00-0320
					Female	3.0-4.0 mm	F441-1F06-CF00-0420
Female	4.0-5.0 mm	F441-1F06-CF00-0520					

The above are some examples for model number, please see the page 6-7 Model number Legend to identify products from their model number. When ordering, use a model number from the table in Ordering Information.

- Standard product, typically 0-2 weeks delivery for quantities of 500 or less.
- Non-standard product, contact our sales department, typically 3-4 weeks delivery for quantities of 500 or less.

Model - f442 | f series

Free socket with back nut for fitting a bend relief

Model	Size	Dimensions (mm)				Availability
		A	L	S1	S2	
F442	0F	10.0	35.0	8.0	8.0	●
F442	1F	12.0	43.0	10.0	10.0	●
F442	2F	15.0	48.0	11.0	12.0	○
F442	3F	18.0	49.0	13.0	12.0	○

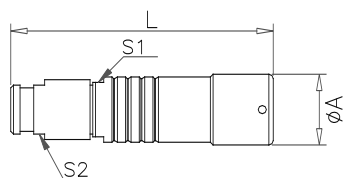

Materials

Brass (chrome plated) shell and collet nut, nickel plated brass latch sleeve and mid pieces

Temperature range

-40°C / +200°C

Multicontact types 2 to 40 contacts

IP Index: IP50

Ordering Information / Model number example

Type	Model	Size	Alignment Key	Number of Pole	Gender of Pole	Cable collet (mm)	Model Number
Free Socket	F442	0F	Alpha=0	2	Female	2.0-3.0 mm	F442-0F02-CF00-032S
					Female	3.0-4.0 mm	F442-0F02-CF00-042S
					Female	4.0-5.0 mm	F442-0F02-CF00-052S
				3	Female	2.0-3.0 mm	F442-0F03-CF00-032S
					Female	3.0-4.0 mm	F442-0F03-CF00-042S
					Female	4.0-5.0 mm	F442-0F03-CF00-052S
				4	Female	2.0-3.0 mm	F442-0F04-CF00-032S
					Female	3.0-4.0 mm	F442-0F04-CF00-042S
					Female	4.0-5.0 mm	F442-0F04-CF00-052S
				5	Female	2.0-3.0 mm	F442-0F05-CF00-032S
					Female	3.0-4.0 mm	F442-0F05-CF00-042S
					Female	4.0-5.0 mm	F442-0F05-CF00-052S
				7	Female	2.0-3.0 mm	F442-0F07-CF00-032S
					Female	3.0-4.0 mm	F442-0F07-CF00-042S
Female	4.0-5.0 mm	F442-0F07-CF00-052S					
Free Socket	F442	1F	Alpha=0	2	Female	2.0-3.0 mm	F442-1F02-CF00-032S
					Female	3.0-4.0 mm	F442-1F02-CF00-042S
					Female	4.0-5.0 mm	F442-1F02-CF00-052S
				3	Female	2.0-3.0 mm	F442-1F03-CF00-032S
					Female	3.0-4.0 mm	F442-1F03-CF00-042S
					Female	4.0-5.0 mm	F442-1F03-CF00-052S
				4	Female	2.0-3.0 mm	F442-1F04-CF00-032S
					Female	3.0-4.0 mm	F442-1F04-CF00-042S
					Female	4.0-5.0 mm	F442-1F04-CF00-052S
				5	Female	2.0-3.0 mm	F442-1F05-CF00-032S
					Female	3.0-4.0 mm	F442-1F05-CF00-042S
					Female	4.0-5.0 mm	F442-1F05-CF00-052S
				6	Female	2.0-3.0 mm	F442-1F06-CF00-032S
					Female	3.0-4.0 mm	F442-1F06-CF00-042S
Female	4.0-5.0 mm	F442-1F06-CF00-052S					

The above are some examples for model number, please see the page 6-7 Model number Legend to identify products from their model number. When ordering, use a model number from the table in Ordering Information.

● Standard product, typically 0-2 weeks delivery for quantities of 500 or less.

○ Non-standard product, contact our sales department, typically 3-4 weeks delivery for quantities of 500 or less.

S SERIES CONNECTORS

Model - S101 | s series

Straight plug with standard back nut

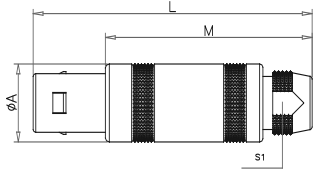

Reference		Dimensions (mm)				Availability	
Model	Size	A	L	M	S1		
S101	00	6.4	26.0	18.0	4.5	●	
S101	0S	9.0	34.5	24.5	6.5	●	
S101	1S	12.0	42.5	31.5	8.5	●	
S101	2S	14.8	52.0	40.0	11.0	○	
S101	3S	17.8	61.0	46.0	14.0	○	



Materials

Brass (chrome plated) shell and collet nut, nickel plated brass latch sleeve and mid pieces

Temperature range

-40°C / +200°C

Multicontact types 1 to 18 contacts

IP Index: IP50

Ordering Information / Model number example

Type	Model	Size	Alignment Key	Number of Pole	Gender of Pole	Cable collet (mm)	Model Number
Straight plug	S101	00	Circular	1 * single contact	Male	1.5-2.0 mm	S101-000A-CMT0-0220
					Male	2.0-2.5 mm	S101-000A-CMT0-0250
					Male	2.5-3.0 mm	S101-000A-CMT0-0320
				1 * coaxial 50 Ω	Male	1.5-2.0 mm	S101-000C-CMT0-0220
					Male	2.0-2.5 mm	S101-000C-CMT0-0250
					Male	2.5-3.0 mm	S101-000C-CMT0-0320
				1 * coaxial 75 Ω	Male	1.5-2.0 mm	S101-000T-CMT0-0220
					Male	2.0-2.5 mm	S101-000T-CMT0-0250
					Male	2.5-3.0 mm	S101-000T-CMT0-0320
Straight plug	S101	0S	Half moon insert	2	Male/Female	2.0-3.0 mm	S101-0S02-CP00-0320
					Male/Female	3.0-4.0 mm	S101-0S02-CP00-0420
					Male/Female	4.0-5.0 mm	S101-0S02-CP00-0520
				3	Male/Female	2.0-3.0 mm	S101-0S03-CP00-0320
					Male/Female	3.0-4.0 mm	S101-0S03-CP00-0420
					Male/Female	4.0-5.0 mm	S101-0S03-CP00-0520
				4	Male/Female	2.0-3.0 mm	S101-0S04-CP00-0320
					Male/Female	3.0-4.0 mm	S101-0S04-CP00-0420
					Male/Female	4.0-5.0 mm	S101-0S04-CP00-0520
Straight plug	S101	1S	Half moon insert	2	Male/Female	2.0-3.0 mm	S101-1S02-CP00-0320
					Male/Female	3.0-4.0 mm	S101-1S02-CP00-0420
					Male/Female	4.0-5.0 mm	S101-1S02-CP00-0520
				3	Male/Female	2.0-3.0 mm	S101-1S03-CP00-0320
					Male/Female	3.0-4.0 mm	S101-1S03-CP00-0420
					Male/Female	4.0-5.0 mm	S101-1S03-CP00-0520
				4	Male/Female	2.0-3.0 mm	S101-1S04-CP00-0320
					Male/Female	3.0-4.0 mm	S101-1S04-CP00-0420
					Male/Female	4.0-5.0 mm	S101-1S04-CP00-0520
				5	Male/Female	2.0-3.0 mm	S101-1S05-CP00-0320
					Male/Female	3.0-4.0 mm	S101-1S05-CP00-0420
					Male/Female	4.0-5.0 mm	S101-1S05-CP00-0520

The above are some examples for model number, please see the page 6-7 Model number Legend to identify products from their model number. When ordering, use a model number from the table in Ordering Information.

● Standard product, typically 0-2 weeks delivery for quantities of 500 or less.

○ Non-standard product, contact our sales department, typically 3-4 weeks delivery for quantities of 500 or less.

Model - S102 | s series

Straight plug with back nut for fitting a bend relief

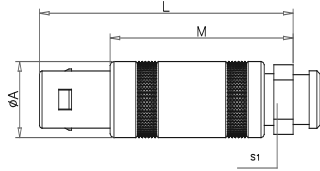

Reference		Dimensions (mm)				Availability	
Model	Size	A	L	M	S1		
S102	00	6.4	26.0	18.0	4.5	●	
S102	0S	9.0	34.5	24.5	6.5	●	
S102	1S	12.0	42.5	31.5	8.5	●	
S102	2S	14.8	52.0	40.0	11.0	○	
S102	3S	17.8	61.0	46.0	14.0	○	



Materials

Brass (chrome plated) shell and collet nut, nickel plated brass latch sleeve and mid pieces

Temperature range

-40°C / +200°C

Multicontact types 1 to 18 contacts

IP Index: IP50

Ordering Information / Model number example

Type	Model	Size	Alignment Key	Number of Pole	Gender of Pole	Cable collet (mm)	Model Number
Straight plug	S102	00	Circular	1 * single contact	Male	1.5-2.0 mm	S102-000A-CMT0-022S
					Male	2.0-2.5 mm	S102-000A-CMT0-025S
					Male	2.5-3.0 mm	S102-000A-CMT0-032S
				1 * coaxial 50 Ω	Male	1.5-2.0 mm	S102-000C-CMT0-022S
					Male	2.0-2.5 mm	S102-000C-CMT0-025S
					Male	2.5-3.0 mm	S102-000C-CMT0-032S
				1 * coaxial 75 Ω	Male	1.5-2.0 mm	S102-000T-CMT0-022S
					Male	2.0-2.5 mm	S102-000T-CMT0-025S
					Male	2.5-3.0 mm	S102-000T-CMT0-032S
Straight plug	S102	0S	Half moon insert	2	Male/Female	2.0-3.0 mm	S102-0S02-CP00-032S
					Male/Female	3.0-4.0 mm	S102-0S02-CP00-042S
					Male/Female	4.0-5.0 mm	S102-0S02-CP00-052S
				3	Male/Female	2.0-3.0 mm	S102-0S03-CP00-032S
					Male/Female	3.0-4.0 mm	S102-0S03-CP00-042S
					Male/Female	4.0-5.0 mm	S102-0S03-CP00-052S
				4	Male/Female	2.0-3.0 mm	S102-0S04-CP00-032S
					Male/Female	3.0-4.0 mm	S102-0S04-CP00-042S
					Male/Female	4.0-5.0 mm	S102-0S04-CP00-052S
Straight plug	S102	1S	Half moon insert	2	Male/Female	2.0-3.0 mm	S102-1S02-CP00-032S
					Male/Female	3.0-4.0 mm	S102-1S02-CP00-042S
					Male/Female	4.0-5.0 mm	S102-1S02-CP00-052S
				3	Male/Female	2.0-3.0 mm	S102-1S03-CP00-032S
					Male/Female	3.0-4.0 mm	S102-1S03-CP00-042S
					Male/Female	4.0-5.0 mm	S102-1S03-CP00-052S
				4	Male/Female	2.0-3.0 mm	S102-1S04-CP00-032S
					Male/Female	3.0-4.0 mm	S102-1S04-CP00-042S
					Male/Female	4.0-5.0 mm	S102-1S04-CP00-052S
				5	Male/Female	2.0-3.0 mm	S102-1S05-CP00-032S
					Male/Female	3.0-4.0 mm	S102-1S05-CP00-042S
					Male/Female	4.0-5.0 mm	S102-1S05-CP00-052S

The above are some examples for model number, please see the page 6-7 Model number Legend to identify products from their model number. When ordering, use a model number from the table in Ordering Information.

● Standard product, typically 0-2 weeks delivery for quantities of 500 or less.

○ Non-standard product, contact our sales department, typically 3-4 weeks delivery for quantities of 500 or less.

Model - S401 | s series

Fixed socket (back panel mounting)

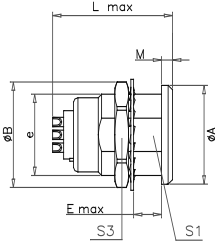

Reference		Dimensions (mm)									Availability
Model	Size	A	B	E	L	M	N	S1	S3	e	
S401	00	8.0	10.3	5.5	14.5	1.0	12.7	6.3	9.0	M7x0.5	●
S401	0S	10.0	12.5	7.0	17.5	1.2	16.0	8.2	11.0	M9x0.5	●
S401	1S	14.0	16.0	7.5	20.2	1.5	18.3	10.5	14.0	M12x1.0	●
S401	2S	18.0	19.5	8.5	24.5	1.8	22.4	13.5	17.0	M15x1.0	○
S401	3S	22.0	25.2	11.5	29.0	2.0	26.1	16.5	22.0	M18x1.0	○



Materials

Brass (chrome plated) shell and collet nut, nickel plated brass latch sleeve and mid pieces

Temperature range

-40°C / +200°C

Multicontact types 1 to 18 contacts

IP Index: IP50

Ordering Information / Model number example

Type	Model	Size	Alignment Key	Number of Pole	Gender of Pole	Cable collet (mm)	Model Number
Fixed socket	S401	00	Circular	1	Female	0.0-0.0 mm	S401-000A-CFT0-0000
				1	Female	0.0-0.0 mm	S401-000C-CFT0-0000
				1	Female	0.0-0.0 mm	S401-000T-CFT0-0000
Fixed socket	S401	0S	Half moon insert	2	Male/Female	0.0-0.0 mm	S401-0S02-CP00-0000
				3	Male/Female	0.0-0.0 mm	S401-0S03-CP00-0000
				4	Male/Female	0.0-0.0 mm	S401-0S04-CP00-0000
Fixed socket	S401	1S	Half moon insert	2	Male/Female	0.0-0.0 mm	S401-1S02-CP00-0000
				3	Male/Female	0.0-0.0 mm	S401-1S03-CP00-0000
				4	Male/Female	0.0-0.0 mm	S401-1S04-CP00-0000
				5	Male/Female	0.0-0.0 mm	S401-1S05-CP00-0000
Fixed socket	S401	2S	Half moon insert	6	Male/Female	0.0-0.0 mm	S401-1S06-CP00-0000
				2	Male/Female	0.0-0.0 mm	S401-2S02-CP00-0000
				3	Male/Female	0.0-0.0 mm	S401-2S03-CP00-0000
				4	Male/Female	0.0-0.0 mm	S401-2S04-CP00-0000
				5	Male/Female	0.0-0.0 mm	S401-2S05-CP00-0000
				6	Male/Female	0.0-0.0 mm	S401-2S06-CP00-0000
				7	Male/Female	0.0-0.0 mm	S401-2S07-CP00-0000
Fixed socket	S401	3S	Half moon insert	8	Male/Female	0.0-0.0 mm	S401-2S08-CP00-0000
				10	Male/Female	0.0-0.0 mm	S401-2S10-CP00-0000
				2	Male/Female	0.0-0.0 mm	S401-3S02-CP00-0000
				3	Male/Female	0.0-0.0 mm	S401-3S03-CP00-0000
				4	Male/Female	0.0-0.0 mm	S401-3S04-CP00-0000
				5	Male/Female	0.0-0.0 mm	S401-3S05-CP00-0000
				6	Male/Female	0.0-0.0 mm	S401-3S06-CP00-0000
				7	Male/Female	0.0-0.0 mm	S401-3S07-CP00-0000
				8	Male/Female	0.0-0.0 mm	S401-3S08-CP00-0000
				10	Male/Female	0.0-0.0 mm	S401-3S10-CP00-0000
				12	Male/Female	0.0-0.0 mm	S401-3S12-CP00-0000
				14	Male/Female	0.0-0.0 mm	S401-3S14-CP00-0000
				16	Male/Female	0.0-0.0 mm	S401-3S16-CP00-0000

The above are some examples for model number, please see the page 6-7 Model number Legend to identify products from their model number. When ordering, use a model number from the table in Ordering Information.

- Standard product, typically 0-2 weeks delivery for quantities of 500 or less.
- Non-standard product, contact our sales department, typically 3-4 weeks delivery for quantities of 500 or less.

Model - S404 | s series

Fixed socket with two nuts (panel mounting)

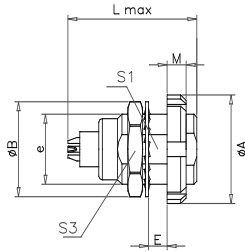

Reference		Dimensions (mm)									Availability
Model	Size	A	B	E	L	M	N	S1	S3	e	
S404	0S	12.0	12.5	5.5	17.5	2.5	16.0	8.2	11.0	M9x0.5	●
S404	1S	16.0	16.0	6.0	20.2	3.5	18.3	10.5	14.0	M12x1.0	●
S404	2S	20.0	19.5	6.5	24.5	3.5	22.4	13.5	17.0	M15x1.0	○
S404	3S	24.0	25.2	9.0	29.0	4.5	26.1	16.5	22.0	M18x1.0	○



Materials

Brass (chrome plated) shell and collet nut, nickel plated brass latch sleeve and mid pieces

Temperature range

-40°C / +200°C

Multicontact types 1 to 18 contacts

IP Index: IP50

Ordering Information / Model number example

Type	Model	Size	Alignment Key	Number of Pole	Gender of Pole	Cable collet (mm)	Model Number
Fixed socket	S404	0S	Half moon insert	2	Male/Female	0.0-0.0 mm	S404-0S02-CP00-0000
				3	Male/Female	0.0-0.0 mm	S404-0S03-CP00-0000
				4	Male/Female	0.0-0.0 mm	S404-0S04-CP00-0000
Fixed socket	S404	1S	Half moon insert	2	Male/Female	0.0-0.0 mm	S404-1S02-CP00-0000
				3	Male/Female	0.0-0.0 mm	S404-1S03-CP00-0000
				4	Male/Female	0.0-0.0 mm	S404-1S04-CP00-0000
				5	Male/Female	0.0-0.0 mm	S404-1S05-CP00-0000
				6	Male/Female	0.0-0.0 mm	S404-1S06-CP00-0000
Fixed socket	S404	2S	Half moon insert	2	Male/Female	0.0-0.0 mm	S404-2S02-CP00-0000
				3	Male/Female	0.0-0.0 mm	S404-2S03-CP00-0000
				4	Male/Female	0.0-0.0 mm	S404-2S04-CP00-0000
				5	Male/Female	0.0-0.0 mm	S404-2S05-CP00-0000
				6	Male/Female	0.0-0.0 mm	S404-2S06-CP00-0000
				7	Male/Female	0.0-0.0 mm	S404-2S07-CP00-0000
				8	Male/Female	0.0-0.0 mm	S404-2S08-CP00-0000
Fixed socket	S404	3S	Half moon insert	2	Male/Female	0.0-0.0 mm	S404-3S02-CP00-0000
				3	Male/Female	0.0-0.0 mm	S404-3S03-CP00-0000
				4	Male/Female	0.0-0.0 mm	S404-3S04-CP00-0000
				5	Male/Female	0.0-0.0 mm	S404-3S05-CP00-0000
				6	Male/Female	0.0-0.0 mm	S404-3S06-CP00-0000
				7	Male/Female	0.0-0.0 mm	S404-3S07-CP00-0000
				8	Male/Female	0.0-0.0 mm	S404-3S08-CP00-0000
				10	Male/Female	0.0-0.0 mm	S404-3S10-CP00-0000
				12	Male/Female	0.0-0.0 mm	S404-3S12-CP00-0000
14	Male/Female	0.0-0.0 mm	S404-3S14-CP00-0000				
16	Male/Female	0.0-0.0 mm	S404-3S16-CP00-0000				

The above are some examples for model number, please see the page 6-7 Model number Legend to identify products from their model number. When ordering, use a model number from the table in Ordering Information.

- Standard product, typically 0-2 weeks delivery for quantities of 500 or less.
- Non-standard product, contact our sales department, typically 3-4 weeks delivery for quantities of 500 or less.

Model - S441 | s series

Free socket with standard back nut

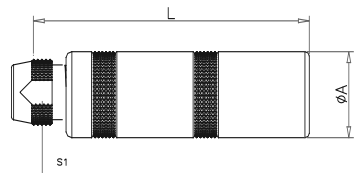

Reference		Dimensions (mm)			Availability	
Model	Size	A	L	S1		
S441	00	6.5	25.0	4.5	●	
S441	0S	8.9	33.5	6.5	●	
S441	1S	11.9	40.5	8.5	●	
S441	2S	14.8	50.5	11.0	○	
S441	3S	17.8	59.0	14.0	○	



Materials

Brass (chrome plated) shell and collet nut, nickel plated brass latch sleeve and mid pieces

Temperature range

-40°C / +200°C

Multicontact types 1 to 18 contacts

IP Index: IP50

Ordering Information / Model number example

Type	Model	Size	Alignment Key	Number of Pole	Gender of Pole	Cable collet (mm)	Model Number
Free socket	S441	00	Circular	1 * single contact	Female	1.5-2.0 mm	S441-000A-CFT0-0220
					Female	2.0-2.5 mm	S441-000A-CFT0-0250
					Female	2.5-3.0 mm	S441-000A-CFT0-0320
				1 * coaxial 50 Ω	Female	1.5-2.0 mm	S441-000C-CFT0-0220
					Female	2.0-2.5 mm	S441-000C-CFT0-0250
					Female	2.5-3.0 mm	S441-000C-CFT0-0320
				1 * coaxial 75 Ω	Female	1.5-2.0 mm	S441-000T-CFT0-0220
					Female	2.0-2.5 mm	S441-000T-CFT0-0250
					Female	2.5-3.0 mm	S441-000T-CFT0-0320
Free socket	S441	0S	Half moon insert	2	Male/Female	2.0-3.0 mm	S441-0S02-CP00-0320
					Male/Female	3.0-4.0 mm	S441-0S02-CP00-0420
					Male/Female	4.0-5.0 mm	S441-0S02-CP00-0520
				3	Male/Female	2.0-3.0 mm	S441-0S03-CP00-0320
					Male/Female	3.0-4.0 mm	S441-0S03-CP00-0420
					Male/Female	4.0-5.0 mm	S441-0S03-CP00-0520
				4	Male/Female	2.0-3.0 mm	S441-0S04-CP00-0320
					Male/Female	3.0-4.0 mm	S441-0S04-CP00-0420
					Male/Female	4.0-5.0 mm	S441-0S04-CP00-0520
Free socket	S441	1S	Half moon insert	2	Male/Female	2.0-3.0 mm	S441-1S02-CP00-0320
					Male/Female	3.0-4.0 mm	S441-1S02-CP00-0420
					Male/Female	4.0-5.0 mm	S441-1S02-CP00-0520
				3	Male/Female	2.0-3.0 mm	S441-1S03-CP00-0320
					Male/Female	3.0-4.0 mm	S441-1S03-CP00-0420
					Male/Female	4.0-5.0 mm	S441-1S03-CP00-0520
				4	Male/Female	2.0-3.0 mm	S441-1S04-CP00-0320
					Male/Female	3.0-4.0 mm	S441-1S04-CP00-0420
					Male/Female	4.0-5.0 mm	S441-1S04-CP00-0520
				5	Male/Female	2.0-3.0 mm	S441-1S05-CP00-0320
					Male/Female	3.0-4.0 mm	S441-1S05-CP00-0420
					Male/Female	4.0-5.0 mm	S441-1S05-CP00-0520

The above are some examples for model number, please see the page 6-7 Model number Legend to identify products from their model number. When ordering, use a model number from the table in Ordering Information.

● Standard product, typically 0-2 weeks delivery for quantities of 500 or less.

○ Non-standard product, contact our sales department, typically 3-4 weeks delivery for quantities of 500 or less.

Model - S442 | s series

Free socket with back nut for fitting a bend relief

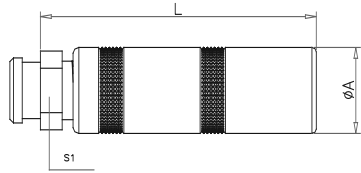

Reference		Dimensions (mm)			Availability	
Model	Size	A	L	S1		
S442	00	6.5	25.0	4.5	●	
S442	0S	8.9	33.5	6.5	●	
S442	1S	11.9	40.5	8.5	●	
S442	2S	14.8	50.5	11.0	○	
S442	3S	17.8	59.0	14.0	○	



Materials

Brass (chrome plated) shell and collet nut, nickel plated brass latch sleeve and mid pieces

Temperature range

-40°C / +200°C

Multicontact types 1 to 18 contacts

IP Index: IP50

Ordering Information / Model number example

Type	Model	Size	Alignment Key	Number of Pole	Gender of Pole	Cable collet (mm)	Model Number
Free socket	S442	00	Circular	1 * single contact	Female	1.5-2.0 mm	S442-000A-CFT0-022S
					Female	2.0-2.5 mm	S442-000A-CFT0-025S
					Female	2.5-3.0 mm	S442-000A-CFT0-032S
				1 * coaxial 50 Ω	Female	1.5-2.0 mm	S442-000C-CFT0-022S
					Female	2.0-2.5 mm	S442-000C-CFT0-025S
					Female	2.5-3.0 mm	S442-000C-CFT0-032S
				1 * coaxial 75 Ω	Female	1.5-2.0 mm	S442-000T-CFT0-022S
					Female	2.0-2.5 mm	S442-000T-CFT0-025S
					Female	2.5-3.0 mm	S442-000T-CFT0-032S
Free socket	S442	0S	Half moon insert	2	Male/Female	2.0-3.0 mm	S442-0S02-CP00-032S
					Male/Female	3.0-4.0 mm	S442-0S02-CP00-042S
					Male/Female	4.0-5.0 mm	S442-0S02-CP00-052S
				3	Male/Female	2.0-3.0 mm	S442-0S03-CP00-032S
					Male/Female	3.0-4.0 mm	S442-0S03-CP00-042S
					Male/Female	4.0-5.0 mm	S442-0S03-CP00-052S
				4	Male/Female	2.0-3.0 mm	S442-0S04-CP00-032S
					Male/Female	3.0-4.0 mm	S442-0S04-CP00-042S
					Male/Female	4.0-5.0 mm	S442-0S04-CP00-052S
Free socket	S442	1S	Half moon insert	2	Male/Female	2.0-3.0 mm	S442-1S02-CP00-032S
					Male/Female	3.0-4.0 mm	S442-1S02-CP00-042S
					Male/Female	4.0-5.0 mm	S442-1S02-CP00-052S
				3	Male/Female	2.0-3.0 mm	S442-1S03-CP00-032S
					Male/Female	3.0-4.0 mm	S442-1S03-CP00-042S
					Male/Female	4.0-5.0 mm	S442-1S03-CP00-052S
				4	Male/Female	2.0-3.0 mm	S442-1S04-CP00-032S
					Male/Female	3.0-4.0 mm	S442-1S04-CP00-042S
					Male/Female	4.0-5.0 mm	S442-1S04-CP00-052S
				5	Male/Female	2.0-3.0 mm	S442-1S05-CP00-032S
					Male/Female	3.0-4.0 mm	S442-1S05-CP00-042S
					Male/Female	4.0-5.0 mm	S442-1S05-CP00-052S





















The above are some examples for model number, please see the page 6-7 Model number Legend to identify products from their model number. When ordering, use a model number from the table in Ordering Information.

● Standard product, typically 0-2 weeks delivery for quantities of 500 or less.

○ Non-standard product, contact our sales department, typically 3-4 weeks delivery for quantities of 500 or less.

Data subject to change | www.cylertech.com



















B K Series Multicontacts Layouts & Characteristics

	Male soldr contact	Female solder contact	Reference	Number of contact	ø A (mm)	Solder wire max.(AWG)	R (max.)	Test voltage (V rms) Contact-contact	Test voltage (V rms) Contact-shell	Current rating (A)	Contact type availability		
											Solder	Printed circuit (straight)	Printed circuit (elbow)
00			02	2	0.5	30	10	1000	950	5.0	●	●	○
			03	3	0.5	30	10	800	950	3.0	●	●	○
			04	4	0.5	30	10	800	650	2.0	●	●	○
0B / 0K			02	2	0.9	24	6	1300	1050	10.0	●	●	○
			03	3	0.9	24	6	1200	900	8.0	●	●	○
			04	4	0.7	26	7.5	850	700	7.0	●	●	○
			05	5	0.7	26	7.5	1000	700	6.5	●	●	○
			06	6	0.5	28	10	850	650	2.5	●	●	○
			07	7	0.5	28	10	800	700	2.5	●	●	○
			09	9	0.5	28	10	600	500	2.0	●	●	○

Stranding values are in brackets. For a given AWG, the diameter of some stranded conductor designs could exceptionally be larger than the hole diameter of the barrel. Testing may be required.

Nominal Voltage acc. SAE AS 13441:1998 method 3001.1 meet the MIL-STD 1344, method 3001, Test acc. IEC 60512 test 4a.





























B K Series Multicontacts Layouts & Characteristics

	Male solder contact	Female solder contact	Reference	Number of contact	ø A (mm)	Solder wire max.(AWG)	R (max.)	Test voltage (V rms) Contact-contact	Test voltage (V rms) Contact-shell	Current rating (A)	Contact type availability		
											Solder	Printed circuit (straight)	Printed circuit (elbow)
1B / 1K			02	2	1.3	20	5	1500	1350	15.0	●	●	○
			03	3	1.3	20	5	1300	1550	12.0	●	●	○
			04	4	0.9	24	6	1350	1450	10.0	●	●	○
			05	5	0.9	24	6	1250	1150	9.0	●	●	○
			06	6	0.7	26	7.5	1050	1200	7.0	●	●	○
			07	7	0.7	26	7.5	950	1050	7.0	●	●	○
			08	8	0.7	26	7.5	950	1150	5.0	●	●	○
			10	10	0.5	28	10	900	1500	2.5	●	●	○
			14	14	0.5	28	10	800	1200	2.0	●	●	○

Stranding values are in brackets. For a given AWG, the diameter of some stranded conductor designs could exceptionally be larger than the hole diameter of the barrel. Testing may be required.

Nominal Voltage acc. SAE AS 13441:1998 method 3001.1 meet the MIL-STD 1344, method 3001, Test acc. IEC 60512 test 4a.





























B K Series Multicontacts Layouts & Characteristics

	Male solder contact	Female solder contact	Reference	Number of contact	ø A (mm)	Solder wire max. (AWG)	R (max.)	Test voltage (V rms) Contact-contact	Test voltage (V rms) Contact-shell	Current rating (A)	Contact type availability		
											Solder	Printed circuit (straight)	Printed circuit (elbow)
2B / 2K			02	2	2.0	16	3	2100	1750	30.0	●	●	○
			03	3	1.6	18	4	2400	1850	17.0	●	●	○
			04	4	1.3	20	5	1850	1850	15.0	●	●	○
			05	5	1.3	20	5	1750	1600	14.0	●	●	○
			06	6	1.3	20	5	1350	1450	12.0	●	●	○
			07	7	1.3	20	5	1750	1600	11.0	●	●	○
			08	8	0.9	24	6	1500	1250	10.0	●	●	○
			10	10	0.9	24	6	1450	1300	8.0	●	●	○
			12	12	0.7	26	7.5	1250	1350	7.0	●	●	○
			14	14	0.7	26	7.5	1150	1350	6.5	●	●	○
			16	16	0.7	26	7.5	950	1250	6.0	●	●	○
			18	18	0.7	26	7.5	850	1200	5.5	●	●	○
			19	19	0.7	26	7.5	950	1250	5.0	●	●	○
			26	26	0.5	28	10	950	1300	2.0	●	●	○

Stranding values are in brackets. For a given AWG, the diameter of some stranded conductor designs could exceptionally be larger than the hole diameter of the barrel. Testing may be required.

Nominal Voltage acc. SAE AS 13441:1998 method 3001.1 meet the MIL-STD 1344, method 3001, Test acc. IEC 60512 test 4a.



























B K Series Multicontacts Layouts & Characteristics

	Male solder contact	Female solder contact	Reference	Number of contact	ø A (mm)	Solder wire max. (AWG)	R (max.)	Test voltage (V rms) Contact-contact	Test voltage (V rms) Contact-shell	Current rating (A)	Contact type availability		
											Solder	Printed circuit (straight)	Printed circuit (elbow)
3B / 3K			02	2	3.0	10	2	2100	1550	35.0	○	○	○
			03	3	2.0	16	3	1900	1500	25.0	○	○	○
			04	4	2.0	16	3	1450	1250	19.0	○	○	○
			05	5	1.6	18	4	1900	1250	19.0	○	○	○
			06	6	1.6	18	4	1600	1150	17.0	○	○	○
			07	7	1.6	18	4	1700	1250	15.0	○	○	○
			08	8	1.3	20	5	1650	1150	13.0	○	○	○
			10	10	1.3	20	5	1250	900	12.0	●	○	○
			12	12	0.9	24	6	1450	1000	9.0	●	○	○
			14	14	0.9	24	6	1200	1200	9.0	○	○	○
			16	16	0.9	24	6	1200	850	8.0	○	○	○
			18	18	0.9	24	6	1200	1050	7.0	●	○	○
			20	20	0.7	26	7.5	1000	900	6.0	○	○	○
			22	22	0.7	26	7.5	1000	900	5.5	○	○	○

Stranding values are in brackets. For a given AWG, the diameter of some stranded conductor designs could exceptionally be larger than the hole diameter of the barrel. Testing may be required.

Nominal Voltage acc. SAE AS 13441:1998 method 3001.1 meet the MIL-STD 1344, method 3001, Test acc. IEC 60512 test 4a.



























B K Series Multicontacts Layouts & Characteristics

	Male solder contact	Female solder contact	Reference	Number of contact	ø A (mm)	Solder wire max. (AWG)	R (max.)	Test voltage (V rms) Contact-contact	Test voltage (V rms) Contact-shell	Current rating (A)	Contact type availability		
											Solder	Printed circuit (straight)	Printed circuit (elbow)
3B / 3K			24	24	0.7	26	7.5	950	800	4.0	○	○	○
			26	26	0.7	26	7.5	950	700	4.0	●	○	○
4B/4K			04	4	3.0	10	2	2100	1500	30.0	○	○	○
			06	6	2.0	16	3	2000	1750	24.0	○	○	○
			07	7	2.0	16	3	2000	1800	20.0	○	○	○
			10	10	1.6	18	4	1850	1300	17.0	○	○	○
			12	12	1.3	20	5	1450	1600	12.0	○	○	○
			16	16	0.9	24	6	1350	1500	10.0	○	○	○
			20	20	0.9	24	6	1350	1000	8.0	○	○	○
			24	24	0.9	24	6	1200	1450	7.0	○	○	○
			30	30	0.9	24	6	950	850	5.0	○	○	○
			40	40	0.7	26	7.5	900	950	2.0	○	○	○
			48	48	0.7	26	7.5	700	700	1.5	○	○	○

Stranding values are in brackets. For a given AWG, the diameter of some stranded conductor designs could exceptionally be larger than the hole diameter of the barrel. Testing may be required.

Nominal Voltage acc. SAE AS 13441:1998 method 3001.1 meet the MIL-STD 1344, method 3001, Test acc. IEC 60512 test 4a.











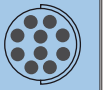



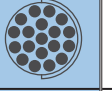





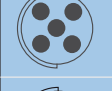

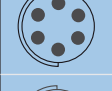
F Series Multicontacts Layouts & Characteristics

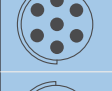
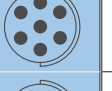
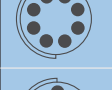
	Male soldr contact	Female solder contact	Reference	Number of contact	ø A (mm)	Solder wire max.(AWG)	Test voltage (V)	Working voltage (V)	Current rating (A)	Contact type availability		
										Solder	Printed circuit (straight)	Printed circuit (elbow)
0F			02	2	0.9	22	1500	500	10	●	●	○
			03	3	0.9	22	1200	400	10	●	●	○
			04	4	0.7	24	900	300	7	●	●	○
			05	5	0.7	24	1100	366	7	●	●	○
			07	7	0.5	26	900	300	5	●	●	○
1F			02	2	1.3	18	1650	550	14	●	●	○
			03	3	1.3	18	1500	500	14	●	●	○
			04	4	0.9	22	1500	500	10	●	●	○
			05	5	0.9	22	1350	450	10	●	●	○
			06	6	0.7	24	1200	400	7	●	●	○
			07	7	0.7	24	1200	400	7	●	●	○
			08	8	0.7	24	1200	400	7	●	●	○
			12	12	0.5	28	1100	366	5	●	●	○

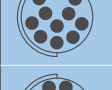
Stranding values are in brackets. For a given AWG, the diameter of some stranded conductor designs could exceptionally be larger than the hole diameter of the barrel. Testing may be required.

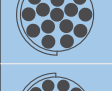















Nominal Voltage acc. SAE AS 13441:1998 method 3001.1 meet the MIL-STD 1344, method 3001, Test acc. IEC 60512 test 4a.

F Series Multicontacts Layouts & Characteristics

	Male solder contact	Female solder contact	Reference	Number of contact	ø A (mm)	Solder wire max. (AWG)	Test voltage (V)	Working voltage (V)	Current rating (A)	Contact type availability		
										Solder	Printed circuit (straight)	Printed circuit (elbow)
2F			10	10	0.7	24	1200	400	7	●	●	○
			12	12	0.7	24	1200	400	7	●	●	○
			19	19	0.5	28	1100	333	5	●	●	○
3F			02	2	1.6	14	2200	800	20	●	●	○
			03	3	1.6	14	2000	750	18	●	●	○
			04	4	1.3	18	2200	550	15	●	●	○
			05	5	1.3	18	1500	500	14	●	●	○
			06	6	0.9	22	1800	600	10	●	●	○
			07	7	0.9	22	1450	500	8	●	●	○
			08	8	0.9	22	1450	500	8	●	●	○
			11	11	0.9	22	1350	450	10	●	●	○
			16	16	0.7	24	1350	450	7	●	●	○
			19	19	0.7	224	1200	400	7	●	●	○

















Stranding values are in brackets. For a given AWG, the diameter of some stranded conductor designs could exceptionally be larger than the hole diameter of the barrel. Testing may be required.
Nominal Voltage acc. SAE AS 13441:1998 method 3001.1 meet the MIL-STD 1344, method 3001, Test acc. IEC 60512 test 4a.

S Series Multicontacts Layouts & Characteristics

	Male solder contact	Female solder contact	Reference	Number of contact	ø A (mm)	Solder wire max. (AWG)	Test voltage (V rms) Contact-contact	Test voltage (V rms) Contact-shell	Current rating (A)	Contact type availability		
										Solder	Printed circuit (straight)	Printed circuit (elbow)
0S			02	2	0.9	24	1500	2100	10.0	●	○	○
			03	3	0.9	24	1000	1500	7.0	●	○	○
			04	4	0.7	26	1000	1500	7.0	●	○	○
1S			02	2	1.3	20	1200	1800	15.0	●	○	○
			03	3	0.9	24	1200	1800	10.0	●	○	○
			04	4	0.9	24	1200	1800	10.0	●	○	○
			05	2 3	0.9 0.7	24 26	1500	2100	10.0 7.0	●	○	○
			06	6	0.7	26	1500	2100	7.0	●	○	○













Stranding values are in brackets. For a given AWG, the diameter of some stranded conductor designs could exceptionally be larger than the hole diameter of the barrel. Testing may be required.
Nominal Voltage acc. SAE AS 13441:1998 method 3001.1 meet the MIL-STD 1344, method 3001, Test acc. IEC 60512 test 4a.

S Series Multicontacts Layouts & Characteristics

	Male solder contact	Female solder contact	Reference	Number of contact	ø A (mm)	Solder wire max. (AWG)	Test voltage (V rms) Contact-contact	Test voltage (V rms) Contact-shell	Current rating (A)	Contact type availability		
										Solder	Printed circuit (straight)	Printed circuit (elbow)
2S			02	2	1.6	18	1700	2400	20.0	●	○	○
			03	3	1.3	20	1500	2100	15.0	●	○	○
			04	4	1.3	20	1700	2400	15.0	●	○	○
			05	5	1.3	20	1500	2100	13.0	●	○	○
			06	6	1.3	20	1500	2100	12.0	●	○	○
			07	7	1.3 0.9	20 24	800	1200	12.0 9.0	●	○	○
			08	8	0.9	24	800	1200	9.0	●	○	○
			10	10	0.9	24	800	1200	7.0	●	○	○

Stranding values are in brackets. For a given AWG, the diameter of some stranded conductor designs could exceptionally be larger than the hole diameter of the barrel. Testing may be required.
Nominal Voltage acc. SAE AS 13441:1998 method 3001.1 meet the MIL-STD 1344, method 3001, Test acc. IEC 60512 test 4a.













S Series single contact Layouts & Characteristics

	Male solder contact	Female solder contact	Reference	Number of contact	ø A (mm)	Test voltage (V rms) Contact-contact	Test voltage (V rms) Contact-shell	Current rating (A)	Contact type availability		
									Solder	Printed circuit (straight)	Printed circuit (elbow)
00			0A	1	1.3	800	1200	8.0	●	○	○
0S			0A	1	1.6	1500	2100	12.0	●	○	○
1S			0A	1	2.0	1800	2700	18.0	●	○	○
			0A	1	3.0	1500	2100	25.0	●	○	○
2S			0A	1	3.0	2100	3000	30.0	●	○	○
			0A	1	4.0	1800	2400	40.0	●	○	○

Stranding values are in brackets. For a given AWG, the diameter of some stranded conductor designs could exceptionally be larger than the hole diameter of the barrel. Testing may be required.

Nominal Voltage acc. SAE AS 13441:1998 method 3001.1 meet the MIL-STD 1344, method 3001, Test acc. IEC 60512 test 4a.

S Series Coaxial contacts Layouts & Characteristics

	Male solder contact	Female solder contact	Reference	Impedance	VSWR (GHz)	AC (V)	DC (V)	Current rating (A)	Contact type availability		
									Solder	Printed circuit (straight)	Printed circuit (elbow)
00			0C	50	1.09 +.11f	2100	3000	4.0	●	○	○
0S			0C	50	1.02 +.25f	3000	4200	6.0	●	○	○
1S			0C	50	1.01 +.08f	3000	4200	12.0	●	○	○
			0T	75	1.02 +.08f	2400	3300	10.0	●	○	○
2S			0C	50	1.02 +.95f	3000	4200	15.0	●	○	○
			0T	75	1.02 +.03f	1500	2100	12.0	●	○	○

Stranding values are in brackets. For a given AWG, the diameter of some stranded conductor designs could exceptionally be larger than the hole diameter of the barrel. Testing may be required.

Nominal Voltage acc. SAE AS 13441:1998 method 3001.1 meet the MIL-STD 1344, method 3001, Test acc. IEC 60512 test 4a.

B Series Cable Collets

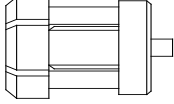
	Code	Cable ø (mm)		Availability						Part Number of Collet
		min.	max.	00	0B	1B	2B	3B	4B	
	22	1.5	2.0	●						
	25	2.0	2.5	●						
	32	2.5	3.0	●						
	35	3.0	3.5	●						
	32	2.0	3.0		●	●	○	○	○	
	42	3.0	4.0		●	●	●	○	○	
	52	4.0	5.0		●	●	●	●	○	
	62	5.0	6.0			●	●	●	○	
	72	6.0	7.0			●	●	●	○	
	82	7.0	8.0				●	●	○	
	92	8.0	9.0				●	●	○	
	02	9.0	10.0				○	●	○	

K Series Cable Collets

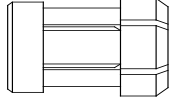
	Code	Cable ø (mm)		Availability						Part Number of Collet
		min.	max.	0K	1K	2K	3K	4K	5K	
	20	1.5	2.0	○						
	25	2.0	2.5	○						
	30	2.5	3.0	●	○					
	35	3.0	3.5	●	○					
	40	3.5	4.0	●	●	●	○	○	○	
	45	4.0	4.5	●	●	●	○	○	○	
	50	4.0	5.0	●	●	●	○	○	○	
	55	5.0	5.5		●	●	○	○	○	
	60	5.5	6.0		●	●	○	○	○	
	65	6.0	6.5		●	●	○	○	○	
	70	6.5	7.0		●	●	○	○	○	
	75	7.0	7.5		○	●	○	○	○	
	80	7.5	8.0			●	○	○	○	
	85	8.0	8.5				○	○	○	○
	90	8.5	9.0				○	○	○	○

● Standard product, typically 0-2 weeks delivery for quantities of 500 or less.

○ Non-standard product, contact our sales department, typically 3-4 weeks delivery for quantities of 500 or less.

F Series Cable Collets

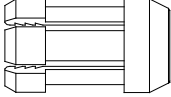
	Code	Cable ø (mm)		Availability						Part Number of Collet	
		min.	max.	0F	1F	2F	3F				
	32	2.0	3.0	●	○						
	42	3.0	4.0	●	●						
	52	4.0	5.0	●	●						
	62	5.0	6.0	●	●	○	○				
	72	6.0	7.0		●	○	○				
	82	7.0	8.0			○	○				
	92	8.0	9.0			○	○				

S Series Cable Collets

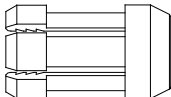
	Code	Cable ø (mm)		Availability						Part Number of Collet	
		min.	max.	00	0S	1S	2S	3S			
	22	1.5	2.0	●							
	25	2.0	2.5	●							
	32	2.5	3.0	●							
	35	3.0	3.5	●							
	32	2.0	3.0		●	○	○	○			
	42	3.0	4.0		●	●	○	○			
	52	4.0	5.0		●	●	○	○			
	62	5.0	6.0			●	○	○			
	72	6.0	7.0			○	○	○			
	82	7.0	8.0				○	○			
	92	8.0	9.0				○	○			

● Standard product, typically 0-2 weeks delivery for quantities of 500 or less.

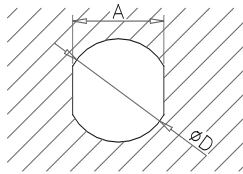

○ Non-standard product, contact our sales department, typically 3-4 weeks delivery for quantities of 500 or less.

B K S F Series Panel Cut-Outs

	b series						k series				s seires					f series					
	00	0B	1B	2B	3B	4B	0K	1K	2K	3K	4K	00	0S	1S	2S	3S	0F	1F	2F	3F	4F
A	6.4	8.3	10.6	13.6	16.6	23.6	12.6	14.6	18.6	22.6	28.6	6.4	8.3	10.6	13.6	16.6	8.3	10.1	12.1	14.2	16.6
D	7.1	9.1	12.1	15.1	18.2	25.2	14.1	16.1	20.2	24.2	30.2	7.1	9.1	12.1	15.1	18.2	9.1	12.1	14.1	15.1	18.1

Note: all dimensions are in millimeters

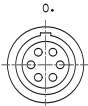
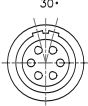
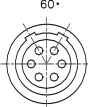
B K S F Series Alignment Key and Polarized Keying System

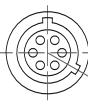
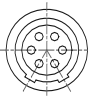
Front view of a receptacle	code	b series						k series				s seires					f series					
		00	0B	1B	2B	3B	4B	0K	1K	2K	3K	4K	00	0S	1S	2S	3S	0F	1F	2F	3F	4F
	0	●	●	●	●	●	●	●	●	●	●	○	○	○	○	○	●	●	●	●	●	
	A	○	●	●	●	○	○	○	○	○	○	○	○	○	○	○	○	○	○	○	○	○
	B	○	○	○	○	○	○	○	○	○	○	○	○	○	○	○	○	○	○	○	○	○
	D	○	○	○	○	○	○	○	○	○	○	○	○	○	○	○	○	○	○	○	○	○
	F	○	○	○	○	○	○	○	○	○	○	○	○	○	○	○	○	○	○	○	○	○
	J	○	○	○	○	○	○	○	○	○	○	○	○	○	○	○	○	○	○	○	○	○

● Standard product, typically 0-2 weeks delivery for quantities of 500 or less.

○ Non-standard product, contact our sales department, typically 3-4 weeks delivery for quantities of 500 or less.

PCB Drilling Patterns

Fixed socket with straight printed circuit contact (B & K series)

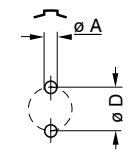
02	Size		Dimensions (mm)			Number of pole
	b series	k series	A	D	E°	
	00		0.6	1.2		2
	0B	0K	0.8	2.2		2
	1B	1K	0.8	2.8		2
	2B	2K	0.8	4.4		2

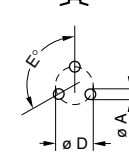
03	Size		Dimensions (mm)			Number of pole
	b series	k series	A	D	E°	
	00		0.6	1.35	120	3
	0B	0K	0.8	2.3	120	3
	1B	1K	0.8	3.0	120	3
	2B	2K	0.8	4.6	120	3
	3B	3K	0.8	5.6	120	3

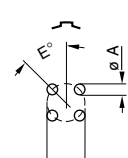
04	Size		Dimensions (mm)			Number of pole
	b series	k series	A	D	E°	
	00		0.6	1.6	45	4
	0B	0K	0.6	2.5	45	4
	1B	1K	0.8	3.1	45	4
	2B	2K	0.8	5.0	45	4
	3B	3K	0.8	6.2	45	4
					45	4

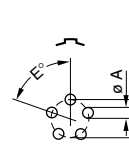
05	Size		Dimensions (mm)			Number of pole
	b series	k series	A	D	E°	
	0B	0K	0.6	2.8	72	5
	1B	1K	0.8	3.4	72	5
	2B	2K	0.8	5.2	72	5

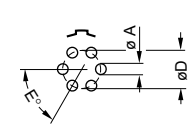
06	Size		Dimensions (mm)			Number of pole
	b series	k series	A	D	E°	
	0B	0K	0.6	3.0	60	6
	1B	1K	0.8	3.7	60	6

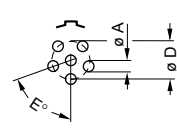
06	Size		Dimensions (mm)			Number of pole
	b series	k series	A	D	E°	
	2B	2K	0.8	5.6	72	6

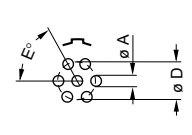
07	Size		Dimensions (mm)			Number of pole
	b series	k series	A	D	E°	
	0B	0K	0.6	3.0	60	7
	1B	1K	0.8	3.7	60	7
	2B	2K	0.8	5.8	60	

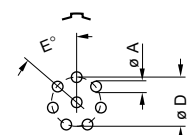
08	Size		Dimensions (mm)			Number of pole
	b series	k series	A	D	E°	
	1B	1K	0.8	3.8	51.26	8

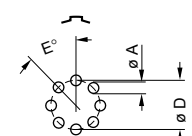
08	Size		Dimensions (mm)			Number of pole
	b series	k series	A	D	E°	
	2B	2K	0.8	6.4	45	8
	3B	3K	0.8	7.5	45	8

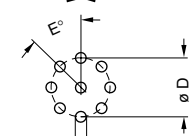
09	Size		Dimensions (mm)			Number of pole
	b series	k series	A	D	E°	
	3B	3K	0.8	7.5	45	9

Note: All views are from the side of the receptacle.

PCB Drilling Patterns

Fixed socket with straight printed circuit contact (B & K series)

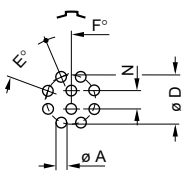
10	Size		Dimensions (mm)				Number of pole	
	B	K	A	D	E	F		N
	1B	1K	0.6	3.95	45	22.3	1.4	10
	2B	2K	0.8	6.2	45	22.3	2.5	10
	3B	3K	0.8	7.9	45	22.3	2.8	10

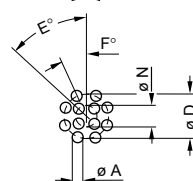
12	Size		Dimensions (mm)				Number of pole	
	B	K	A	D	E	F		N
	2B	2K	0.8	6.5	45	22.3	2.8	12
	3B	3K	0.8	8.2	45	22.3	3.4	12

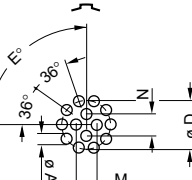
14	Size		Dimensions (mm)				Number of pole	
	B	K	A	D	E	N		M
	1B	1K	0.6	4.4	90	1.9	1.8	14
	2B	2K	0.8	6.5	90	2.65	2.65	14
	3B	3K	0.8	8.2	90	3.4	3.4	14

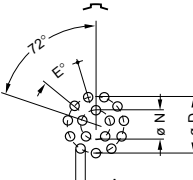
16	Size		Dimensions (mm)				Number of pole
	B	K	A	D	E	N	
	1B	1K	0.6	4.4	32.44	2.0	
	2B	2K	0.8	6.6	32.44	3.1	
	3B	3K	0.8	8.4	32.44	3.86	

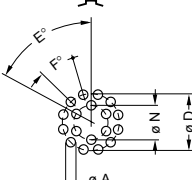
18	Size		Dimensions (mm)				Number of pole	
	B	K	A	D	E	F		N
	2B	2K	0.8	6.7	60	30	3.5	18
	3B	3K	0.8	8.4	60	30	4.34	18

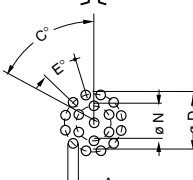
19	Size		Dimensions (mm)				Number of pole	
	B	K	A	D	E	F		N
	2B	2K	0.8	6.7	60	30	3.5	19

Note: All views are from the side of the receptacle.

P SERIES CONNECTORS



Model - P101 | p series

Straight plug with standard back nut

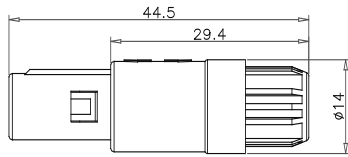

Note: all dimensions are in millimeters

Reference		Dimensions (mm)					Availability	
Model	Size	mm	mm	mm	mm	mm		
P101	1P						●	



Materials

Polycarbonate (PC) or Polyarylsulfones (PSU) plastic shell and collet nut, housing available on grey, black and white color.

Temperature range

-40°C / +150°C

Multicontact types 2 to 14 contacts

IP Index: IP50 IP64

Ordering Information / Model number example

Type	Model	Size	Color of Shell	Color of back nut	Alignment Key	Number of Pole	Gender of Pole	Cable collet (mm)	Model Number	
Straight plug	P101	1P	grey	blue	Alpha=0	2	Male	3.0-4.0 mm	P101-1P02-CM00-042A	
							Male	4.0-5.0 mm	P101-1P02-CM00-052A	
							Male	5.0-6.0 mm	P101-1P02-CM00-065A	
							3	Male	3.0-4.0 mm	P101-1P03-CM00-042A
								Male	4.0-5.0 mm	P101-1P03-CM00-052A
								Male	5.0-6.0 mm	P101-1P03-CM00-065A
						4	Male	3.0-4.0 mm	P101-1P04-CM00-042A	
							Male	4.0-5.0 mm	P101-1P04-CM00-052A	
							Male	5.0-6.0 mm	P101-1P04-CM00-065A	
						5	Male	3.0-4.0 mm	P101-1P05-CM00-042A	
							Male	4.0-5.0 mm	P101-1P05-CM00-052A	
							Male	5.0-6.0 mm	P101-1P05-CM00-065A	
						6	Male	3.0-4.0 mm	P101-1P06-CM00-042A	
							Male	4.0-5.0 mm	P101-1P06-CM00-052A	
							Male	5.0-6.0 mm	P101-1P06-CM00-065A	
						7	Male	3.0-4.0 mm	P101-1P07-CM00-042A	
							Male	4.0-5.0 mm	P101-1P07-CM00-052A	
							Male	5.0-6.0 mm	P101-1P07-CM00-065A	
						8	Male	3.0-4.0 mm	P101-1P08-CM00-042A	
							Male	4.0-5.0 mm	P101-1P08-CM00-052A	
							Male	5.0-6.0 mm	P101-1P08-CM00-065A	
						9	Male	3.0-4.0 mm	P101-1P09-CM00-042A	
							Male	4.0-5.0 mm	P101-1P09-CM00-052A	
							Male	5.0-6.0 mm	P101-1P09-CM00-065A	
						10	Male	3.0-4.0 mm	P101-1P10-CM00-042A	
							Male	4.0-5.0 mm	P101-1P10-CM00-052A	
							Male	5.0-6.0 mm	P101-1P10-CM00-065A	
						14	Male	3.0-4.0 mm	P101-1P14-CM00-042A	
Male	4.0-5.0 mm	P101-1P14-CM00-052A								
Male	5.0-6.0 mm	P101-1P14-CM00-065A								

The above are some examples for model number, please see the page 6-7 Model number Legend to identify products from their model number. When ordering, use a model number from the table in Ordering Information.

- Standard product, typically 0-2 weeks delivery for quantities of 500 or less.
- Non-standard product, contact our sales department, typically 3-4 weeks delivery for quantities of 500 or less.

Model - P102 | p series

Straight plug with back nut for fitting a bend relief

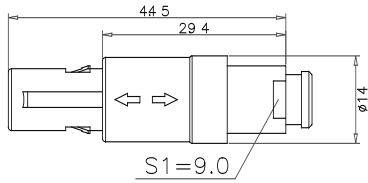

Note: all dimensions are in millimeters

Reference		Dimensions (mm)					Availability
Model	Size	mm	mm	mm	mm	mm	
P102	1P						●

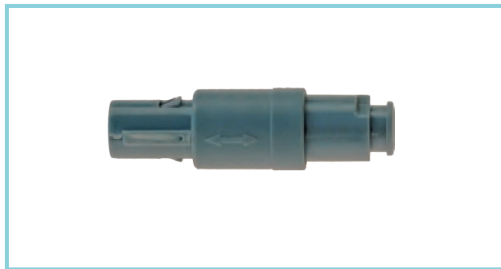

Materials

Polycarbonate (PC) or Polyarylsulfones (PSU) plastic shell and collet nut, housing available on grey, black and white color.

Temperature range

-40°C / +150°C

Multicontact types 2 to 14 contacts

IP Index: IP50 IP64

Ordering Information / Model number example

Type	Model	Size	Color of Shell	Color of back nut	Alignment Key	Number of Pole	Gender of Pole	Cable collet (mm)	Model Number	
Straight plug	P102	1P	grey	grey	Alpha=0	2	Male	3.0-4.0 mm	P102-1P02-CM00-042A	
							Male	4.0-5.0 mm	P102-1P02-CM00-052A	
							Male	5.0-6.0 mm	P102-1P02-CM00-065A	
							3	Male	3.0-4.0 mm	P102-1P03-CM00-042A
								Male	4.0-5.0 mm	P102-1P03-CM00-052A
								Male	5.0-6.0 mm	P102-1P03-CM00-065A
						4	Male	3.0-4.0 mm	P102-1P04-CM00-042A	
							Male	4.0-5.0 mm	P102-1P04-CM00-052A	
							Male	5.0-6.0 mm	P102-1P04-CM00-065A	
						5	Male	3.0-4.0 mm	P102-1P05-CM00-042A	
							Male	4.0-5.0 mm	P102-1P05-CM00-052A	
							Male	5.0-6.0 mm	P102-1P05-CM00-065A	
						6	Male	3.0-4.0 mm	P102-1P06-CM00-042A	
							Male	4.0-5.0 mm	P102-1P06-CM00-052A	
							Male	5.0-6.0 mm	P102-1P06-CM00-065A	
						7	Male	3.0-4.0 mm	P102-1P07-CM00-042A	
							Male	4.0-5.0 mm	P102-1P07-CM00-052A	
							Male	5.0-6.0 mm	P102-1P07-CM00-065A	
						8	Male	3.0-4.0 mm	P102-1P08-CM00-042A	
							Male	4.0-5.0 mm	P102-1P08-CM00-052A	
							Male	5.0-6.0 mm	P102-1P08-CM00-065A	
						9	Male	3.0-4.0 mm	P102-1P09-CM00-042A	
							Male	4.0-5.0 mm	P102-1P09-CM00-052A	
							Male	5.0-6.0 mm	P102-1P09-CM00-065A	
						10	Male	3.0-4.0 mm	P102-1P10-CM00-042A	
							Male	4.0-5.0 mm	P102-1P10-CM00-052A	
							Male	5.0-6.0 mm	P102-1P10-CM00-065A	
						14	Male	3.0-4.0 mm	P102-1P14-CM00-042A	
Male	4.0-5.0 mm	P102-1P14-CM00-052A								
Male	5.0-6.0 mm	P102-1P14-CM00-065A								

The above are some examples for model number, please see the page 6-7 Model number Legend to identify products from their model number. When ordering, use a model number from the table in Ordering Information.

- Standard product, typically 0-2 weeks delivery for quantities of 500 or less.
- Non-standard product, contact our sales department, typically 3-4 weeks delivery for quantities of 500 or less.

Model - P401 | p series

Fixed socket with two nuts (back panel mounting)

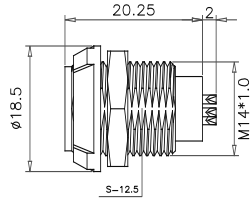

Note: all dimensions are in millimeters

Reference		Dimensions (mm)					Availability	
Model	Size	mm	mm	mm	mm	mm		
P401	1P						●	



Materials

Polycarbonate (PC) or Polyarylsulfones (PSU) plastic shell and collet nut, housing available on grey, black and white color.

Temperature range

-40°C / +150°C

Multicontact types 2 to 14 contacts

IP Index: IP50

Ordering Information / Model number example

Type	Model	Size	Color of Shell	Color of front nut	Alignment Key	Number of Pole	Gender of Pole	Cable collet (mm)	Model Number
Fixed socket	P401	1P	black	black	Alpha=0	2	Female	0.0-0.0 mm	P401-1P02-NF00-N000
						3	Female	0.0-0.0 mm	P401-1P03-NF00-N000
						4	Female	0.0-0.0 mm	P401-1P04-NF00-N000
						5	Female	0.0-0.0 mm	P401-1P05-NF00-N000
						6	Female	0.0-0.0 mm	P401-1P06-NF00-N000
						7	Female	0.0-0.0 mm	P401-1P07-NF00-N000
						8	Female	0.0-0.0 mm	P401-1P08-NF00-N000
						9	Female	0.0-0.0 mm	P401-1P09-NF00-N000
						10	Female	0.0-0.0 mm	P401-1P10-NF00-N000
						14	Female	0.0-0.0 mm	P401-1P14-NF00-N000

The above are some examples for model number, please see the page 6-7 Model number Legend to identify products from their model number. When ordering, use a model number from the table in Ordering Information.

- Standard product, typically 0-2 weeks delivery for quantities of 500 or less.
- Non-standard product, contact our sales department, typically 3-4 weeks delivery for quantities of 500 or less.

Model - P403 | p series

Fixed socket with one nut (back panel mounting)

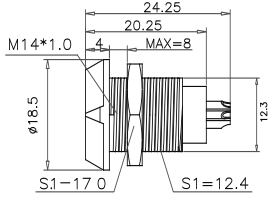

Note: all dimensions are in millimeters

Reference		Dimensions (mm)					Availability
Model	Size						
P403	1P	mm	mm	mm	mm	mm	●



Materials

Polycarbonate (PC) or Polyarylsulfones (PSU) plastic shell and collet nut, housing available on grey, black and white color.

Temperature range

-40°C / +150°C

Multicontact types 2 to 14 contacts

IP Index: IP50

Ordering Information / Model number example

Type	Model	Size	Color of Shell	Color of front nut	Alignment Key	Number of Pole	Gender of Pole	Cable collet (mm)	Model Number
Fixed socket	P403	1P	grey	grey	Alpha=0	2	Female	0.0-0.0 mm	P403-1P02-CF00-G000
						3	Female	0.0-0.0 mm	P403-1P03-CF00-G000
						4	Female	0.0-0.0 mm	P403-1P04-CF00-G000
						5	Female	0.0-0.0 mm	P403-1P05-CF00-G000
						6	Female	0.0-0.0 mm	P403-1P06-CF00-G000
						7	Female	0.0-0.0 mm	P403-1P07-CF00-G000
						8	Female	0.0-0.0 mm	P403-1P08-CF00-G000
						9	Female	0.0-0.0 mm	P403-1P09-CF00-G000
						10	Female	0.0-0.0 mm	P403-1P10-CF00-G000
					14	Female	0.0-0.0 mm	P403-1P14-CF00-G000	

The above are some examples for model number, please see the page 6-7 Model number Legend to identify products from their model number. When ordering, use a model number from the table in Ordering Information.

- Standard product, typically 0-2 weeks delivery for quantities of 500 or less.
- Non-standard product, contact our sales department, typically 3-4 weeks delivery for quantities of 500 or less.

Model - P411 | s series

Fixed socket with two nuts, with 90° contacts (back panel mounting)

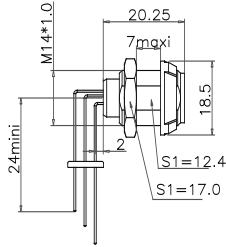

Note: all dimensions are in millimeters

Reference		Dimensions (mm)					Availability	
Model	Size	mm	mm	mm	mm	mm		
P101	1P						●	

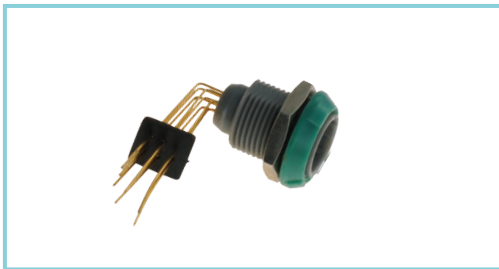

Materials

Polycarbonate (PC) or Polyarylsulfones (PSU) plastic shell and collet nut, housing available on grey, black and white color.

Temperature range

-40°C / +150°C

Multicontact types 2 to 14 contacts

IP Index: IP50





















Ordering Information / Model number example

Type	Model	Size	Color of Shell	Color of front nut	Alignment Key	Number of Pole	Gender of Pole	Cable collet (mm)	Model Number
Fixed socket	P411	1P	grey	green	Alpha=0	2	Female	0.0-0.0 mm	P411-1P02-CF00-V00W
						3	Female	0.0-0.0 mm	P411-1P03-CF00-V00W
						4	Female	0.0-0.0 mm	P411-1P04-CF00-V00W
						5	Female	0.0-0.0 mm	P411-1P05-CF00-V00W
						6	Female	0.0-0.0 mm	P411-1P06-CF00-V00W
						7	Female	0.0-0.0 mm	P411-1P07-CF00-V00W
						8	Female	0.0-0.0 mm	P411-1P08-CF00-V00W
						9	Female	0.0-0.0 mm	P411-1P09-CF00-V00W
						10	Female	0.0-0.0 mm	P411-1P10-CF00-V00W
					14	Female	0.0-0.0 mm	P411-1P14-CF00-V00W	

The above are some examples for model number, please see the page 6-7 Model number Legend to identify products from their model number. When ordering, use a model number from the table in Ordering Information.





- Standard product, typically 0-2 weeks delivery for quantities of 500 or less.
- Non-standard product, contact our sales department, typically 3-4 weeks delivery for quantities of 500 or less.

P Series Multicontacts Layouts & Characteristics

	Male solder contact	Female solder contact	Reference	Number of contact	ø A (mm)	Solder wire max. (AWG)	R (max.)	Test voltage (V rms) Contact-contact	Current rating (A)	Contact type availability		
										Solder	Printed circuit (straight)	Printed circuit (elbow)
1P			02	2	1.3	20	5	1200	10.0	•	•	•
			03	3	1.3	20	5	1200	10.0	•	•	•
			04	4	0.9	24	6	1200	8.0	•	•	•
			05	5	0.9	24	6	1050	7.0	•	•	•
			06	6	0.7	26	7.5	1050	6.0	•	•	•
			07	7	0.7	26	7.5	1050	5.0	•	•	•
			08	8	0.7	26	7.5	1050	5.0	•	•	•
			09	9	0.5	28	10	850	3.0	•	•	•
			10	10	0.5	28	10	850	3.0	•	•	•
			14	14	0.5	28	10	600	2.0	•	•	•

Stranding values are in brackets. For a given AWG, the diameter of some stranded conductor designs could exceptionally be larger than the hole diameter of the barrel. Testing may be required.
Nominal Voltage acc. SAE AS 13441:1998 method 3001.1 meet the MIL-STD 1344, method 3001, Test acc. IEC 60512 test 4a.

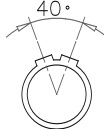
Alignment Key

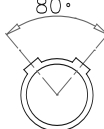



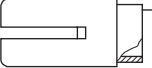

				
Reference	0	4	6	8

Cable Collet

	Code	Cable ø (mm)		Availability	Part Number of Collet
		min.	max.		
	42	3.0	4.0	●	
	52	4.0	5.0	●	
	65	5.0	6.0	●	

- Standard product, typically 0-2 weeks delivery for quantities of 500 or less.
- Non-standard product, contact our sales department, typically 3-4 weeks delivery for quantities of 500 or less.

Color Code

						
Color	Red	Blue	Yellow	Green	Grey	Black
Reference	R	A	Y	V	G	N

Bend relief



PCB Drilling Patterns

Fixed socket with straight printed circuit contact (1P series)

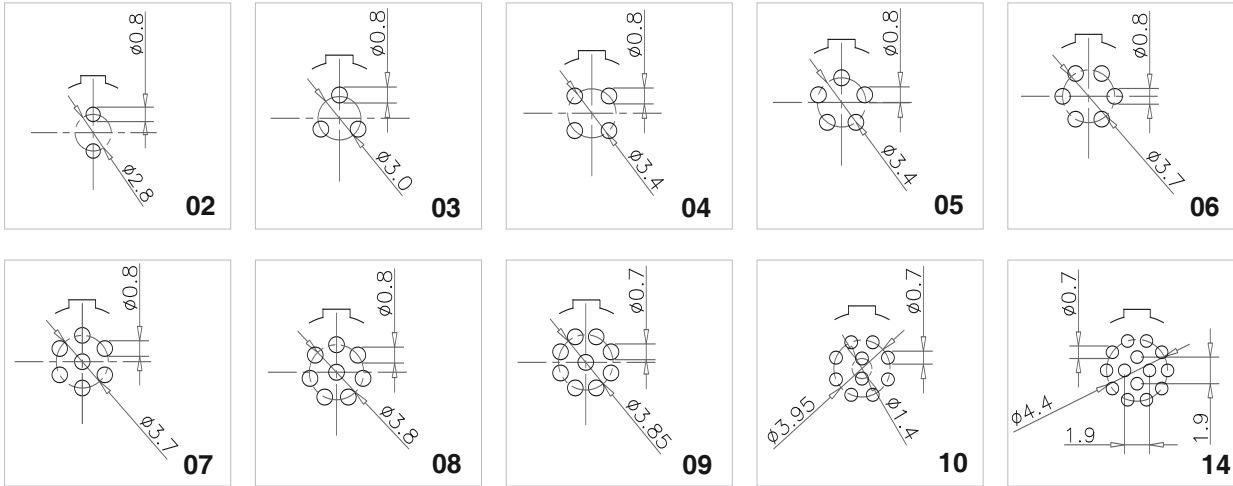

Note: All views are from the side of the receptacle, all dimensions are in millimeters

Panel Cut-Outs

	1 P series				
	A	12.5			
	D	14.0			

Note: all dimensions are in millimeters

What your application is not listed here, we can build for you.



Product

CATALOG

Cyler Connectivity Limited

5E, Hanking center
23 Deng Liang Road, Nanshan District
Shenzhen 518054
China
Tel: +86 755 8663 9016
Fax: +86 755 2167 5526
E-mail: info@cylertech.com
<https://www.cylertech.com>